



# **Workshop on Veterinary Workforce Development in Eastern Europe Republic of Moldova**



## Maps – general



Republic of Moldova, lies in the central part of Europe in the northeastern Balkans. Also, the country is bordered with Romania on the west and Ukraine on north, east and south (Figure.1). The total length of the border of the Republic of Moldova is 1.389 km - 450 km with Romania, which stretches almost entirely along the Prut River, up to its mouth in the Danube River, and 939 km with Ukraine.





# Topography and agro-ecological zones



Most of Moldova's territory is a moderate hilly plateau cut deeply by many streams and rivers. Geologically, Moldova lies primarily on the deep sedimentary rock that gives way to harder crystalline outcroppings only in the north. Moldova's hills are part of the larger Moldavian Plateau. The average elevation of the country is about 200 to 300 m (with the highest point 429 m), are ridges interlaced by deep, flat valleys, ravines, and landslide-scoured depressions.

Republic of Moldova has a continental climate with hot summers and mild winters.

Annual precipitations: North – 600 L/m<sup>2</sup>, Center – 500 L/m<sup>2</sup> and South – 400 L/m<sup>2</sup>.

		Surface, in km <sup>2</sup>	Share from total, in %
1	Total surface	33 800	100
including:			
2	Arable land	20 730	61,4
3	Lands on which the localities are located	3 140	9,3
4	Forests, forest strips etc	4 480	13,0
5	The aquatic surface (lakes, rivers, etc.)	867	2,6
6	Pastures	617	1,8



## Human population data at last census, with date



Period	Total	Men	Women	Density, persons per 1 km <sup>2</sup>
<b>2014</b>	2869302	1375786	1493516	94.5
<b>2015</b>	2846327	1368347	1477980	93.8
<b>2016</b>	2825628	1360010	1465618	93.1
<b>2017</b>	2780744	1334515	1446229	91.6
<b>2018</b>	2729634	1304895	1424739	89.9
<b>2019</b>	2684772	1282064	1402708	88.4
<b>2020</b>	2643675	1262198	1381477	87.1
<b>2021</b>	2626588	1253166	1373422	86.5
<b>2022</b>	2565030	1218166	1346864	84.5
<b>2023</b>	2512758	1187596	1325162	82.8
<b>2024</b>	The periodic census by the National Bureau of Statistics is ongoing, which will provide the updated data			

Breakdown of population in rural area - 56% and in urban area: 44%.



# Economic indicators



## 1. National gross domestic product (GDP) and contribution of agriculture to GDP

Period	GDP, thousand lei	Contribution of agriculture to GDP (%)
2014	131 964 258	14,1
2015	146 740 205	12,8
2016	159 010 419	12,5
2017	176 007 293	12,2
2018	189 062 627	10,1
2019	206 256 239	10,2
2020	206 256 239	9,4
2021	242 078 629	10,6
2022	274 488 063	8,1

**Budgets for agriculture, livestock and the VS - 2785348000,00 lei + budget of the Veterinary Service**



## Organisation charts/description of the following

The Ministry of Agriculture and Food Industry (MAFI) is the central specialized body of the public administration, subordinated to the Government of the Republic of Moldova with the mission of ensuring the realization of the constitutional prerogatives of the Government in the elaboration and promotion of the state policy of sustainable development of the agro-industrial sector of the country, by increasing the competitiveness and productivity of the sector, as well as ensuring the harmlessness and food sufficiency of the country, in order to create the premises for the permanent increase in the well-being of the population.

MAFI's main functions are:

1. Elaboration and promotion of policies in the field of the development of agro-food markets, including organic production, increasing food safety, including carrying out policy impact analyses.
2. Ensuring the country's food security in terms of food quality, quantity and accessibility.
3. Strategic planning, analysis, monitoring and evaluation of policies developed in order to ensure their correspondence with national strategies and programs and the adjustment of existing policies to the priorities and needs of European integration.
4. Regulation, in accordance with the law, of the way of organization and operation of the agri-food market and food safety.
5. Ensuring the implementation of policies in the fields of the agri-food market, ecological production, food safety, at the national and local level, collaborating in this regard with the representatives of the specialized authorities of the central and local public administration, of civil society, as well as with the mass media.
6. Management of international technical and financial assistance programs to support reform in the agri-food market sectors, food safety.
7. Elaboration and promotion of a technical policy aimed at ensuring the rational use of energy resources, including through the extensive use of renewable energy sources; developing and promoting the policy of rational use of the existing fleet of cars and tractors, in order to implement modern technologies in agriculture and increase the efficiency of agricultural production.<sup>6</sup>

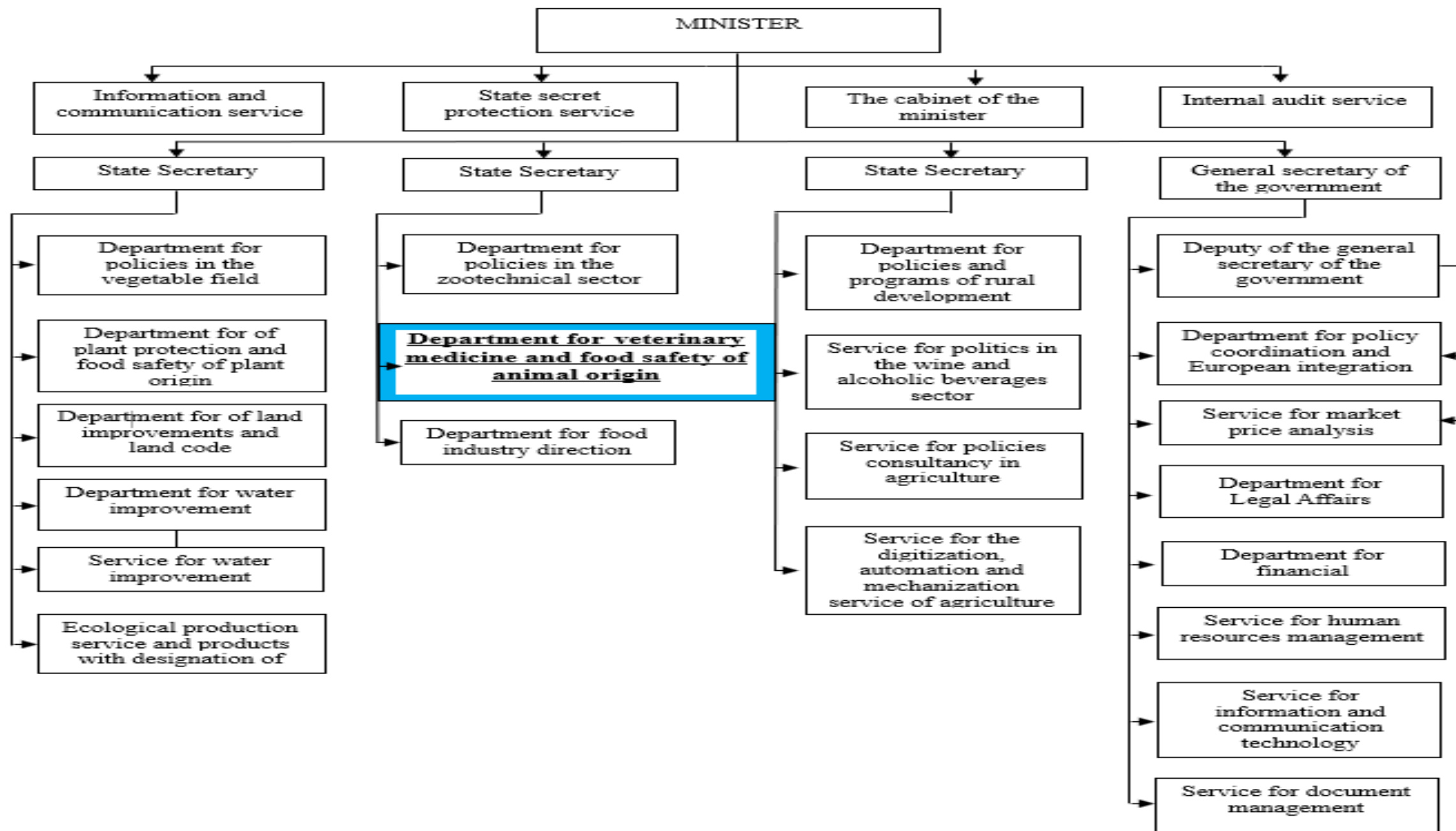

# Information about veterinary school

In Republic of Moldova there is one university where veterinary doctors learn- Technical University.

The foundation stone of the medical-veterinary education in Moldova was laid in 1974 by founding, within the Agricultural Institute of Chisinau, a section of Veterinary Medicine, which then, in April 1976, was reorganized into the Faculty of Veterinary Medicine.

Following a reform realised in 2022 in the field of higher education in the Republic of Moldova, the Faculty of Veterinary Medicine found itself administratively within the Technical University of the Republic of Moldova.

In almost half a century of existence, the faculty has instructed and trained more than 3000 veterinarians, including about 350 foreign students from other countries.

The faculty's mission is to train specialist veterinarians in the management of the health of farm, companion, sport and exotic animals, as well as in ensuring the traceability and safety of food of animal origin, able to integrate into the complex national and European veterinary sanitary activity. From the 2018/2019 academic year, the faculty has academic student formations with english teaching.





# College of Veterinary Medicine and Agrarian Economy from Brătușeni

The College was created in 1992 as a professional technical education institution and after a series of changes in 2016 got the actual name the College of Veterinary Medicine and Agrarian Economy in Brătușeni.

The College of Veterinary Medicine and Agrarian Economy from Brătușeni is a technical professional education institution, which ensures the training of personnel for the applied activity in the fields of agriculture and the food industry.

Throughout its existence, the College has graduated 5456 specialists.





# College of Veterinary Doctors from the Republic of Moldova



Starting from 2021 in Republic of Moldova has been established the College of veterinarians. Any veterinarian, in order to exercise the profession of veterinarian, must be an active member of the College of veterinarians. One of the College competences is to ensure the continuous professional education/development of veterinarians.

The activity of the College and of veterinarians in a professional aspect is regulated by Law no. 121/2020 regarding the organization and exercise of the veterinary profession.

The profession of veterinarian is among the few professions in the Republic of Moldova regulated by a separate law.

At the moment, the College has **575** members, veterinarians working in various professional fields





**Organisation charts of the VS at central and regional/local levels – should include all relevant sectors and institutions (departments, laboratories, border inspection posts, veterinary schools, etc.)**



The Agency is the central administrative authority subordinated to the Government that implements state policy in the fields of activity entrusted to it. The Agency's mission is to ensure the implementation of state policies in the fields aimed at guaranteeing the safety of food and the quality of food products, including ethyl alcohol, alcohol production, wine products and beer, maintaining a system of public measures aimed at ensuring animal health and protection plants, the harmlessness of food products and raw materials, as well as consumer protection in the food sector.





# Administrative resources of ANSA



**Central level**

**Central apparatus**  
255 units

**3 National Reference Laboratories**

**Territorial level**

**23 to 10 Territorial Subdivisions for Food Safety (STSA)**  
791 units

**7 Border Inspection Posts**  
148 units

**Veterinarians and technicians  
(employees of the Agency,  
150 units)**



# Administrative resources of ANSA



<b>Staff structure</b>	<b>2022</b>	<b>2023</b>
<b>Staff headcount, units</b>	1510	1194
<b>Central apparatus</b>	320	4
<b>Territorial subdivisions including border inspection posts</b>	181	255
<b>Number of staff, of which:</b>	1329	939
<b>dignitaries</b>	1	1
<b>public officials higher level</b>	4	4
<b>senior civil servants</b>	161	110
<b>executive civil servants</b>	861	713
<b>technical service staff</b>	20	32
<b>other categories of staff</b>	463	332
<b>Share of managerial staff in total staff units</b>	10,7%	9,2%
<b>Share of support staff in total staff units</b>	56%	59%
<b>Share of posts occupied by women</b>	44,5%	45,8%
<b>Share of management positions held by women</b>	38%	41%
<b>Share of posts occupied by retired employees</b>	10,5%	8,1%



# COMPETENȚELE ANSA

## *“De la furca la furculiță”*





## Digitalization



The Integrated Information System "e-ANSA" is to digitize the Agency's business processes in order to ensure traceability throughout the food chain according to the "farm to fork" principle and to efficiently manage food safety data.

- Laboratory Management Information -System (LIMS);
- Management of Veterinary Sanitary Measures (MMSV)
- State Animal Register Information System (SIA RSA)
- State Phytosanitary Register (issuance of phytosanitary certificates)
- State Register of Controls (RSC) .

SIISA pentru Siguranța Alimentelor
Locul de munca
Alerte

**Rapoarte**

- Privind evenimente exploatațiilor
- Registrul exploatațiilor general
- Registrul exploatațiilor detaliat
- Nr. exploatațiilor după activitate
- Depășit numărul maxim admisibil d
- Depășit numărul maxim admisibil d
- Exploatații duble
- Focarele de boli active
- Focarele de boli pe perioada
- Privind numărul operațiilor

Panoul informațional

- Animale
- Exploatații
- Deținători de animale
- MSVM
- Gestiunea crotaliilor

Rapoarte

De la

Region

**SIISA** Sistemul Informațional Integrat pentru Siguranța Alimentelor

ATENȚIE! Accesul la RSA va fi blocat din data de 03.03.2023 ora 12-00!

ВНИМАНИЕ! Доступ к RSA будет блокирован с 12-00 часов 03.03.2023!

Anunț!

Începând cu date de 06.03.2023 toate înregistrările din domeniul Registrului de Stat al Animalelor (RSA) se vor efectua în Sistemul Informațional Integrat Siguranța Alimentelor (SIISA)(link sii-eansa.gov.md).

Pentru exploatațiile "non-profesionale" stocurile mijloacelor de identificare (crotalii) în sistem le înregistrează subdiviziunile raionale ANSA;

Pentru a putea efectua înregistrarea primară a animalelor este necesar să transmiteți, pentru înregistrarea în sistem, diapazoanele stocului mijloacelor de identificare (crotalii) existenți în oficii la data de 06.03.2023 la posta electronica lti@ansa.gov.md sau tel. 022 828 186, 022 828 183.

SUPLINEMTAR

Instruirea în SIISA poate fi solicitată prin adresarea către Laboratorul Tehnologii Informaționale, **email: lti@ansa.gov.md, tel. contact: 067435005 – Roman Mihailov, 067435069 –Irina Rotaru.**

Numele utilizatorului

Parola

Log in

- sau -



Pass

Autentificați-vă cu MPass

SIISA
Sistemul Informațional de Management al Laboratoarelor

**Procese Verbale**



- Draft
- Finalizat
- In Laborator
- Nou
- Raspns

Adauga Cereți

Adauga Cereți cu PV

Import Cereților

Registrul de Import Cereților

Lista Cereți

Cereți Finalizate

Registrul Cereți

Adauga Cereți Animalelor

Lista Cereți Animalelor

Adauga Proces Verbal

Procese

Registrul

Lista

Laborator

Registrul

COD	PROBA	Statut	Data creării	Solicitant	LOCATA	Laborator
494	Gemuri, jeleuri, piureuri și paste de fructe sau nuc	Nou	17.02.2023 13:54	S.C."VITAFOR" S.R.L.	Aneni Noi	LCTBAN
491	Gemuri, jeleuri, piureuri și paste de fructe sau nuc	Nou	17.02.2023 13:48	PIBA&CO S.R.L.	Aneni Noi	LCTBAN
490	Gemuri, jeleuri, piureuri și paste de fructe sau nuc	Schișă	17.02.2023 13:42	S.C."VITAFOR" S.R.L.	Aneni Noi	LCTBAN
423	Gemuri, jeleuri, piureuri și paste de fructe sau nuc	Finalizat	13.02.2023 11:35	ORHEI-VIT S.R.L.	Aneni Noi	LCTBAN
422	Gemuri, jeleuri, piureuri și paste de fructe sau nuc	Finalizat	13.02.2023 11:26	ALTES	Aneni Noi	LCTBAN
421	Cereale (exclusiv orez), plante leguminoase și plante producătoare de semințe oleaginoase	Finalizat	13.02.2023 11:09	S.R.L. "STIVEL-VEST"	Aneni Noi	LCTBAN
387	Morcov și napi	Finalizat	09.02.2023 14:38	MOVILAVI, GT	Aneni Noi	PESTICI
383	golden	Nou	09.02.2023 13:44	AGROCHIM PLUS	Aneni Noi	FITO
379	Punumb	Finalizat	09.02.2023 11:58	AGROCHIM PLUS	Aneni Noi	PESTICI
378	Varză	In Laborator	09.02.2023 11:44	ZLATOV TATIANA	Aneni Noi	PESTICI
23	cartofi noi	Nou	04.01.2023 14:30	GT Leșan Gheorghe	Aneni Noi	LAB TES
17	Băuturi alcoolice distilate	In Laborator	22.12.2022 16:27	CASTEL MMI SRL	Aneni Noi	LCTP







Registrul de Stat al Animalelor

Reține utilizatorul

Autentificare









Logo ANSA: **AGENȚIA NAȚIONALĂ PENTRU SIGURANȚA ALIMENTELOR**

Agenția Națională pentru Siguranța Alimentelor Cabinet

- Documente primare [Accesați](#)
- Mijloace de identificare (CROTALII) [Comandă on-line](#)
- Verificarea crotaliei sau a documentului eliberat [Căutați](#)
- Harta alertelor și date statistice [Accesați](#)
- Cabinet în Sistemul informațional ANSA [Accesați](#)
- Înregistrare animale [Depune cerere](#)
- Cerere LIMS [Accesați](#)
- Investigații LIMS [Accesați](#)



### Registrul de Stat al medicamentelor de uz veterinar

Informații generale | Ședințele ale Comisiei | Liste operatori | Registrul pr. biodestructive | Lista aditivilor furajeri

Vizualizează / printează Registrul în format PDF

Criterii de căutare

Număr unic de înregistrare:

Data înregistrării:  (E.g., 28/02/2023)

Grupa terapeutică:

Denumire comercială:

Fabricant/Eliberator serie:

Deținător al certificatului de înregistrare:

Substanța activă:

Forma farmaceutică:

Specii ținta:

Status înregistrare:

Mod eliberare:

[Caută](#)

Notă: Nu este obligatoriu să completați toate câmpurile pentru a porni o căutare. Nu este necesar să scrieți denumirea întreagă sau numărul întreg. Puteți scrie numai începutul denumirii sau numărului.

Denumire comercială	Număr unic de înregistrare	Data înregistrării	Deținător al certificatului de înregistrare	Status înregistrare
Zgărdă decorativă insecto - acaricidă Burdi fipro 2 în 1	230009	08-02-2023	IP O.L.KAR-AgroZooVet-Service, Ucraina	Validă
ROLENOL	230008	08-02-2023	Industrial Veterinaria S.A., a Livisto company, Spania	Validă

# BeeProtect

## Bine ați venit

beeprotect.md - aplicația de protecție a albinelor

[AUTENTIFICARE >](#)

USAID DE LA PARTEA POPORULUI AMERICAN

Elaborarea acestei platforme a fost posibilă datorită ajutorului generos al poporului American, oferit prin intermediul Agenției SUA pentru Dezvoltare Internațională (USAID). Opiniile exprimate aparțin autorilor și nu reflectă în mod necesar poziția USAID sau a Guvernului SUA.

+373 61 000 505

Asociația Națională a Apicultorilor din Republica Moldova  
Chișinău, str. Căpriana 50, Blocul C, birou 203  
Tel: +373 61 000 505  
E-mail: [info@anap.ro](mailto:info@anap.ro)

by Royal Map Termeni și condiții | Cookies



# Current reform of National Food Safety Agency and new legal framework for veterinarians



**Government Decision No.611 from 21 August 2023 for the approval of the Regulation regarding the grant facilities for young specialists with higher education in veterinary medicine**

## **Benefits for the graduates that are employed as veterinarians**

- a) **compensation of expenses for renting the home** or free housing granted by the local public administration authority;
- b) **a single allowance in the amount of 15 average salaries per economy**, which is paid in three equal installments, after the expiration of the first month of activity and, subsequently, at the end of each year of activity;
- c) **monthly compensation of the cost of 30 kW/hour of electricity** and annual compensation of the cost of **one cubic meter of wood** and **one ton of coal**, including in the case of gas heating.



From 2022, ANSA has created 32 veterinary constituencies, where a total of 150 veterinarians and paramedics are employed.

This veterinary staff is responsible for ensuring the program of veterinary sanitary measures financed from the state budget, as well as the free identification of animals from non-professional holdings, but also the involvement in the management of disease outbreaks.

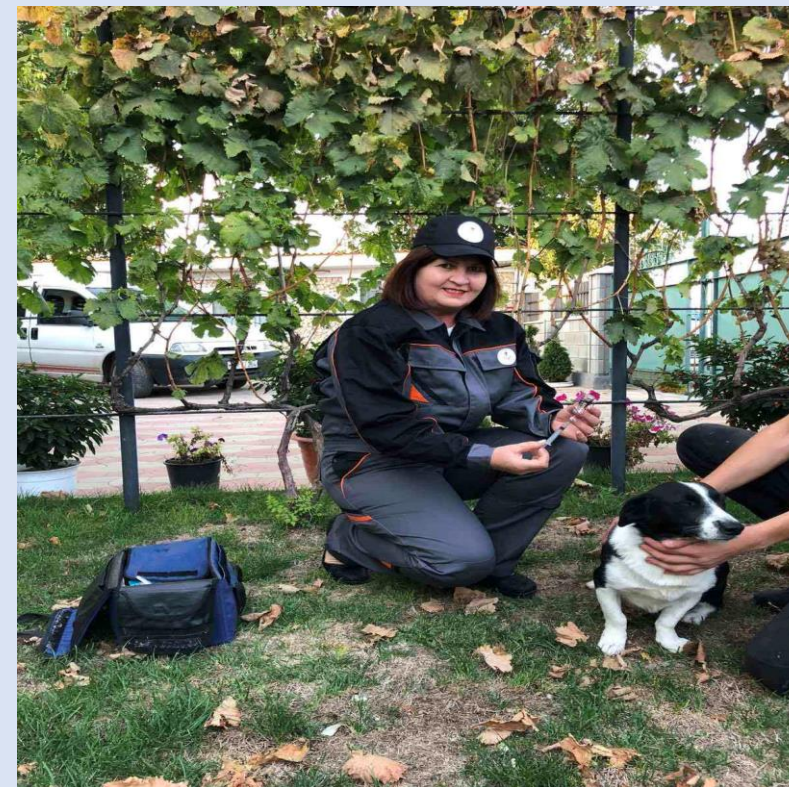



# Simulation Exercise for control diseases



# Providing facilities and training for veterinarians and veterinary surgeons remains a priority



Recently the veterinary districts of the ANSA have been additionally equipped with 32 transportation units and kits with the necessary equipment for the intervention of the most urgent needs.







# State of play of aligning animal health legislation to the EUs Animal health Law



Two important EU Regulations are being transposed:

**Regulation (EU) 2016/429 "Animal Health Law"** - passed the first reading in the parliament

**Regulation (EU) 2017/625 on official controls** – was adopted by the parliament

The screenshot shows the official website of the Parliament of the Republic of Moldova. The main content area displays a list of legislative projects under the heading "Proiecte de acte legislative". The first project listed is "Proiectul de lege privind activitatea sanitară veterinară". The page includes navigation menus for "Actualitate", "AGENDA PARLAMENTARĂ", "COMUNICATE DE PRESĂ", "ANUNȚURI", and "PREȘEDINTELE PARLAMENTULUI". There are also sections for "Declarații" and "Ultimele acte legislative adoptate".

The image shows the official cover of a law from the Parliament of the Republic of Moldova. At the top is the coat of arms of Moldova. Below it, the text reads: "Republica Moldova", "PARLAMENTUL", "LEGE Nr. 82", "din 12-04-2024", and "privind controalele oficiale in domeniul agroalimentar". At the bottom, it states "Publicat : 08-05-2024 in Monitorul Oficial Nr. 199-201 art. 265".

UE

Parlamentul adoptă prezenta lege organică.

Prezenta lege transpune Regulamentul (UE) 2017/625 al Parlamentului European și al Consiliului din 15 martie 2017 privind controalele oficiale și alte activități oficiale efectuate pentru a asigura aplicarea legislației privind alimentele și furajele, a normelor privind sănătatea și bunăstarea animalelor, sănătatea plantelor și produsele de protecție a plantelor, de modificare a Regulamentelor (CE) nr. 999/2001, (CE) nr. 396/2005, (CE) nr. 1069/2009, (CE) nr. 1107/2009, (UE) nr. 1151/2012, (UE) nr. 652/2014, (UE) 2016/429 și (UE) 2016/2031 ale Parlamentului European și ale Consiliului, a Regulamentelor (CE) nr. 1/2005 și (CE) nr. 1099/2009 ale Consiliului și a Directivelor 98/58/CE, 1999/74/CE, 2007/43/CE, 2008/119/CE și 2008/120/CE ale Consiliului și de abrogare a Regulamentelor (CE) nr. 854/2004 și (CE) nr. 882/2004 ale Parlamentului European și ale Consiliului, precum și a Directivelor 89/608/CEE, 89/662/CEE, 90/425/CEE, 91/496/CEE, 96/23/CE, 96/93/CE și 97/78/CE ale Consiliului și a Deciziei 92/458/CEE a Consiliului (Regulamentul privind controalele oficiale) (text cu relevanță pentru SEE), CELEX: 32017R0625, publicat în Jurnalul Oficial al Uniunii Europene L 095 din 7 aprilie 2017, așa cum a fost modificat ultima dată prin Regulamentul (UE) 2021/1756 al Parlamentului European și al Consiliului din 6 octombrie 2021.



## Objective

An important objective of the authorities is to create policies oriented towards sustainable rural development, including by attracting young veterinarians or veterinary assistants to practice in the rural environment.





**THANK YOU!**