

# GF-TADs

GLOBAL FRAMEWORK FOR THE  
PROGRESSIVE CONTROL OF  
TRANSBOUNDARY ANIMAL DISEASES



Food and Agriculture  
Organization of the  
United Nations



World Organisation  
for Animal Health  
Founded as OIE

## Standing Group of Experts on ASF in Europe under the GF-TADs umbrella

21st meeting (SGE ASF21)

28-29 september 2023

### **ASF SITUATION**

**from 1st September 2022 to 31st August 2023**

**[Italy]**

# Wild boar surveillance

In the zones of the country considered free until at least the beginning of the period

## Wild boar found dead

Period considered (for the year before 31 August 2023)	N° wild boar found dead	% PCR positive	% seropositive
	4974	0	0

## Wild boar hunted

Period considered (for the year before 31 August 2023)	N° wild boar hunted	% PCR positive	% seropositive
	-	-	-

In the zones of the country already considered affected at the beginning of the period

## Wild boar found dead

Period considered (for the year before 31 August 2023)	N° wild boar found dead	% PCR positive	% seropositive
	2357	30% (727)	-

## Wild boar hunted

Period considered (for the year before 31 August 2023)	N° wild boar hunted	% PCR positive	% seropositive
	5243	1,7% (94)	-

# Cases in wild boar – country map

Period considered (*ideally 1st september 2022 – 31st August 2023*)



**Standing Group of Experts on ASF in Europe** under the GF-TADs umbrella

# Cases in wild boar – country map

Period considered (*ideally 1st september 2022 – 31st August 2023*)

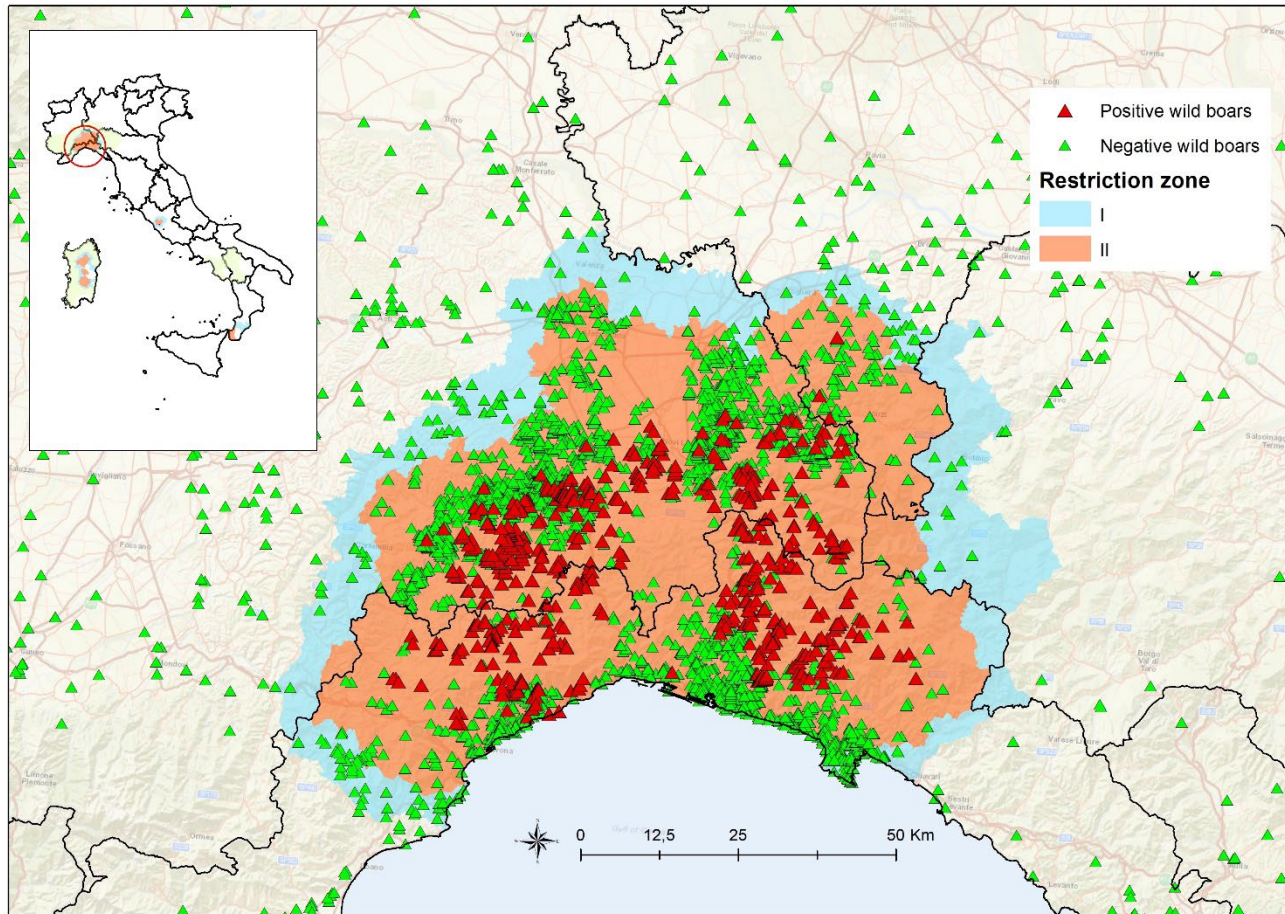

**Standing Group of Experts on ASF in Europe** under the GF-TADs umbrella

# Cases in wild boar – country map

Period considered (*ideally 1st september 2022 – 31st August 2023*)

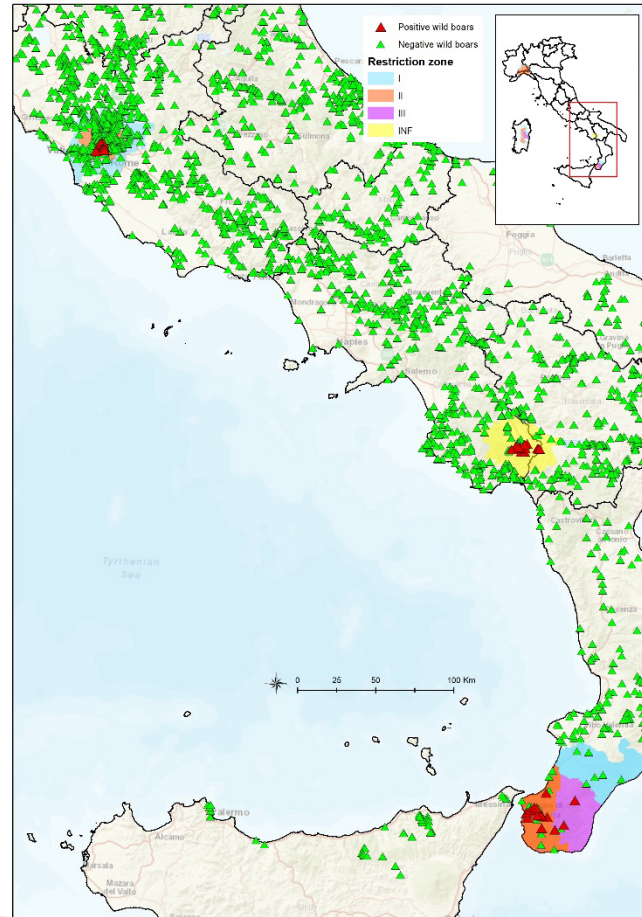

**Standing Group of Experts on ASF in Europe** under the GF-TADs umbrella

# Domestic pigs surveillance

**In the zones of the country considered free until at least the beginning of the period**

Period considered ( <i>ideally</i> <i>1st september 2022 – 31st August 2023</i> )	N° suspicions Commercial farms / backyards	N° confirmed outbreaks Commercial farms / backyards
	5 / 3	0 / 0

**In the zones of the country already considered affected at the beginning of the period**

Period considered ( <i>ideally 1st september 2022 –</i> <i>31st August 2023</i> )	N° suspicions Commercial farms / backyards	N° confirmed outbreaks Commercial farms / backyards
	11 / 7	7 / 2

# Outbreaks in domestic pigs – country map

Period considered (*ideally 1st september 2022 – 31st August 2023*)

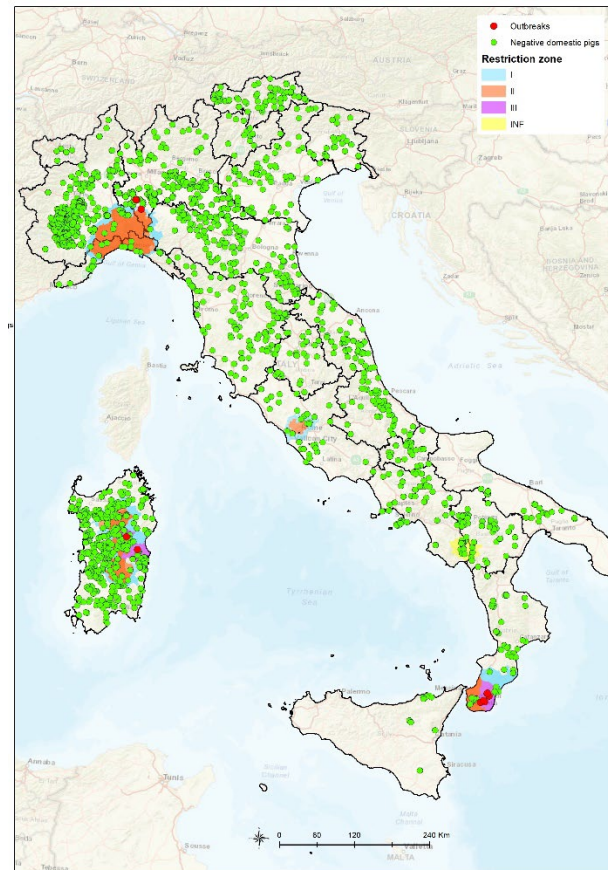

**Standing Group of Experts on ASF in Europe** under the GF-TADs umbrella

# Outbreaks in domestic pigs – country map

Period considered (*ideally 1st september 2022 – 31st August 2023*)

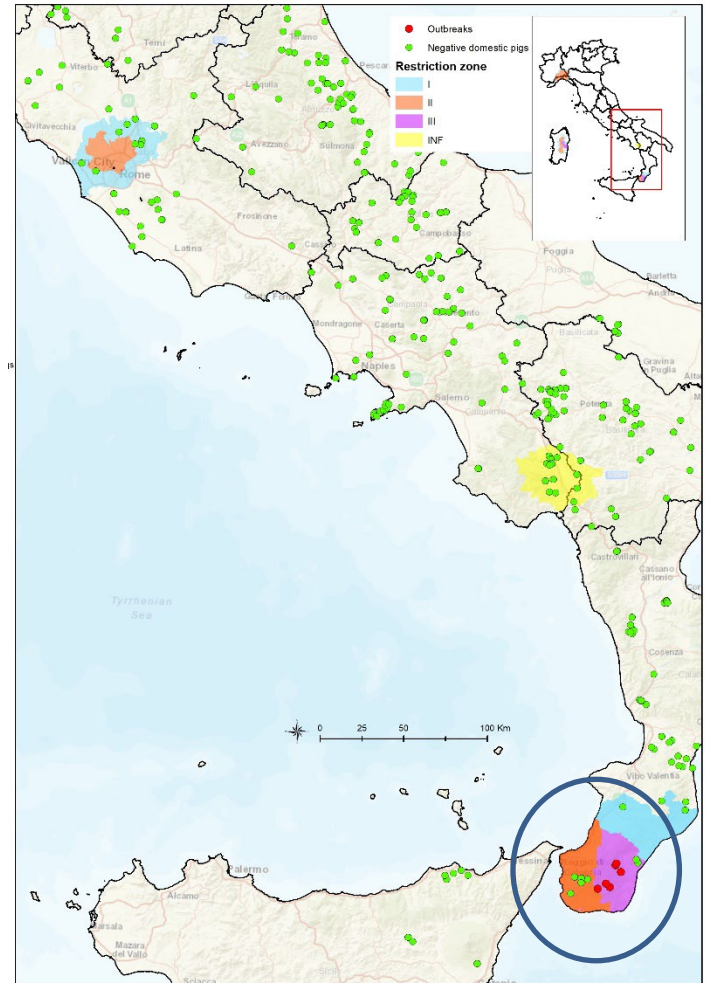
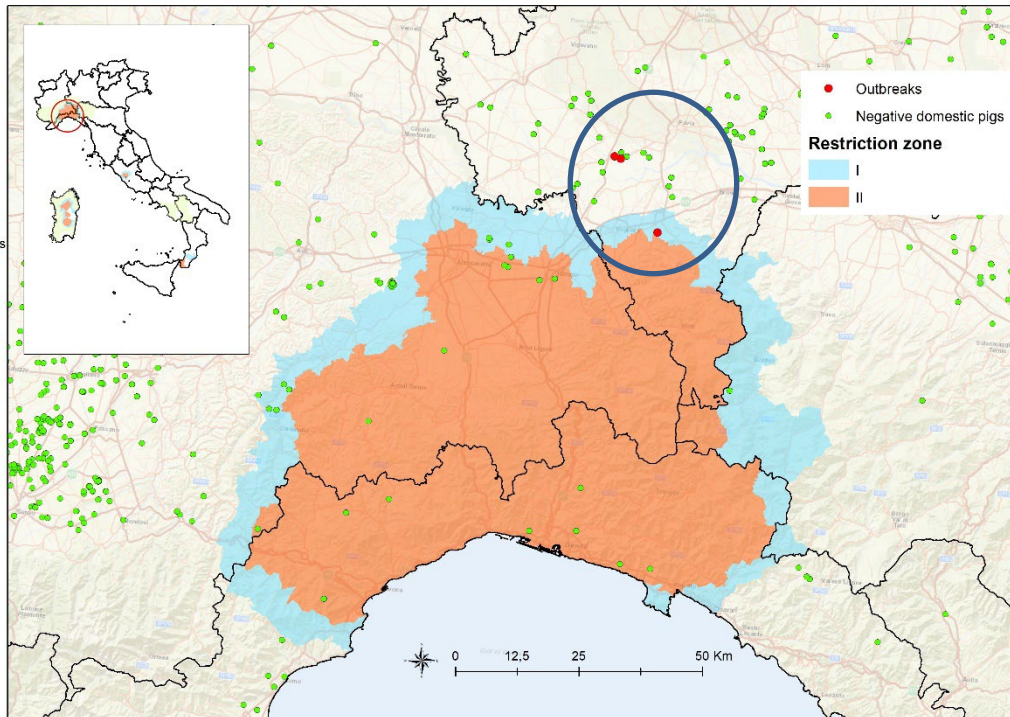

**Standing Group of Experts on ASF in Europe** under the GF-TADs umbrella



# THANK YOU



---

**Standing Group of Experts on Rabies in Europe** under the GF-TADs umbrella