

# GF-TADs

GLOBAL FRAMEWORK FOR THE  
PROGRESSIVE CONTROL OF  
TRANSBOUNDARY ANIMAL DISEASES



Food and Agriculture  
Organization of the  
United Nations



World Organisation  
for Animal Health  
Founded as OIE

## Standing Group of Experts on ASF in Europe under the GF-TADs umbrella

21st meeting (SGE ASF21)

28-29 September 2023

### **ASF SITUATION**

**from 1st September 2022 to 31st August 2023**

**[Czech Republic]**

# Wild boar surveillance

**In the zones of the country considered free until at least the beginning of the period**

## Wild boar found dead

Period considered (for the year before 31 August 2023)	N° wild boar found dead	% PCR positive	% seropositive
	1 733	0	0

## Wild boar hunted

Period considered (for the year before 31 August 2023)	N° wild boar hunted	% PCR positive	% seropositive
	3 927	0	0

**In the zones of the country already considered affected at the beginning of the period**

## Wild boar found dead

Period considered (for the year before 31 August 2023)	N° wild boar found dead	% PCR positive	% seropositive
Restricted zone I and II	104	43,26	0,96

## Wild boar hunted

Period considered (for the year before 31 August 2023)	N° wild boar hunted	% PCR positive	% seropositive
Restricted zone I and II	1 170	0,76	0,26

# Cases in wild boar – country map

Period considered (*ideally 1st september 2022 – 31st August 2023*)

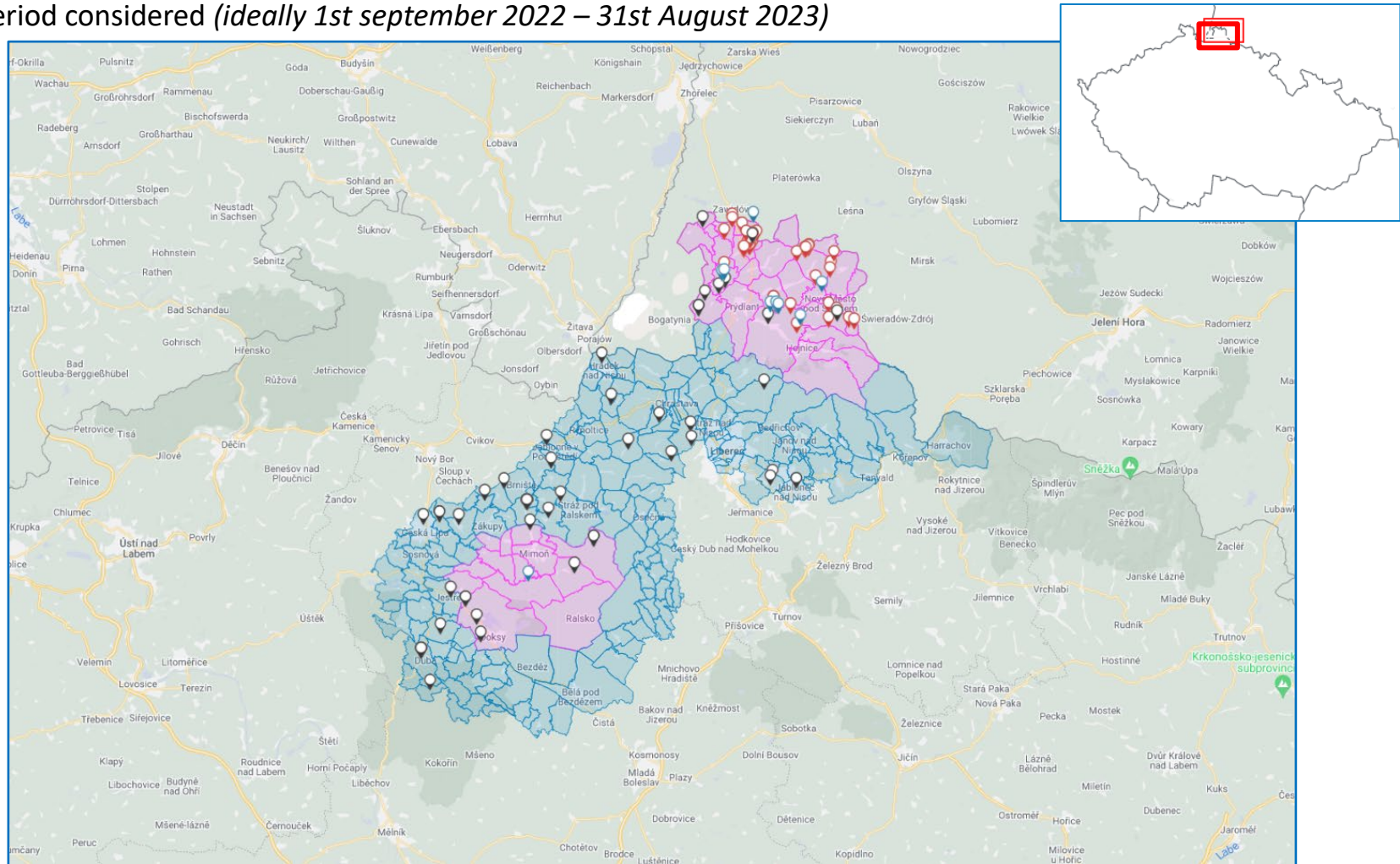

📍 negative samples (only found dead)

📍 positive samples (hunted)

📍 positive samples (found dead)

**Standing Group of Experts on ASF in Europe under the GF-TADs umbrella**

# Surveillance in wild boar - country map

Period considered (*ideally 1st September 2022 – 31st August 2023*)

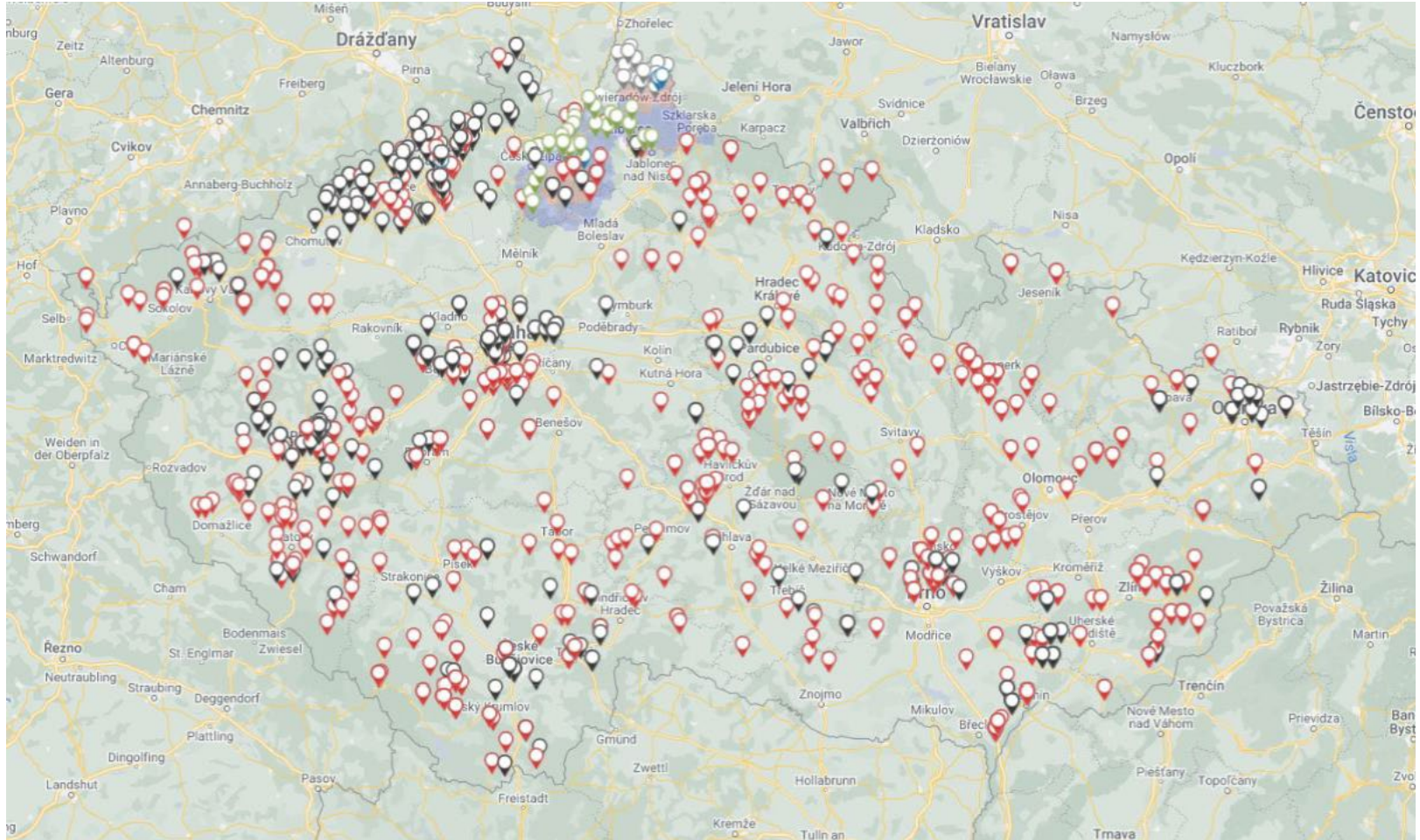

**Standing Group of Experts on ASF in Europe under the GF-TADs umbrella**

# Domestic pigs surveillance

In the zones of the country considered free until at least the beginning of the period

Period considered ( <i>ideally</i> <i>1st september 2022 – 31st August 2023</i> )	N° suspicions Commercial farms / backyards	N° confirmed outbreaks Commercial farms / backyards
	247 / 6	0 / 0

## NO OUTBREAK IN DOMESTIC PIGS



In the zones of the country already considered affected at the beginning of the period

Period considered ( <i>ideally 1st september 2022 –</i> <i>31st August 2023</i> )	N° suspicions Commercial farms / backyards	N° confirmed outbreaks Commercial farms / backyards
Restricted zone I and II	8 / 9	0 / 0

# Outbreaks in domestic pigs – country map with negative samples (**no outbreak in domestic pigs**)

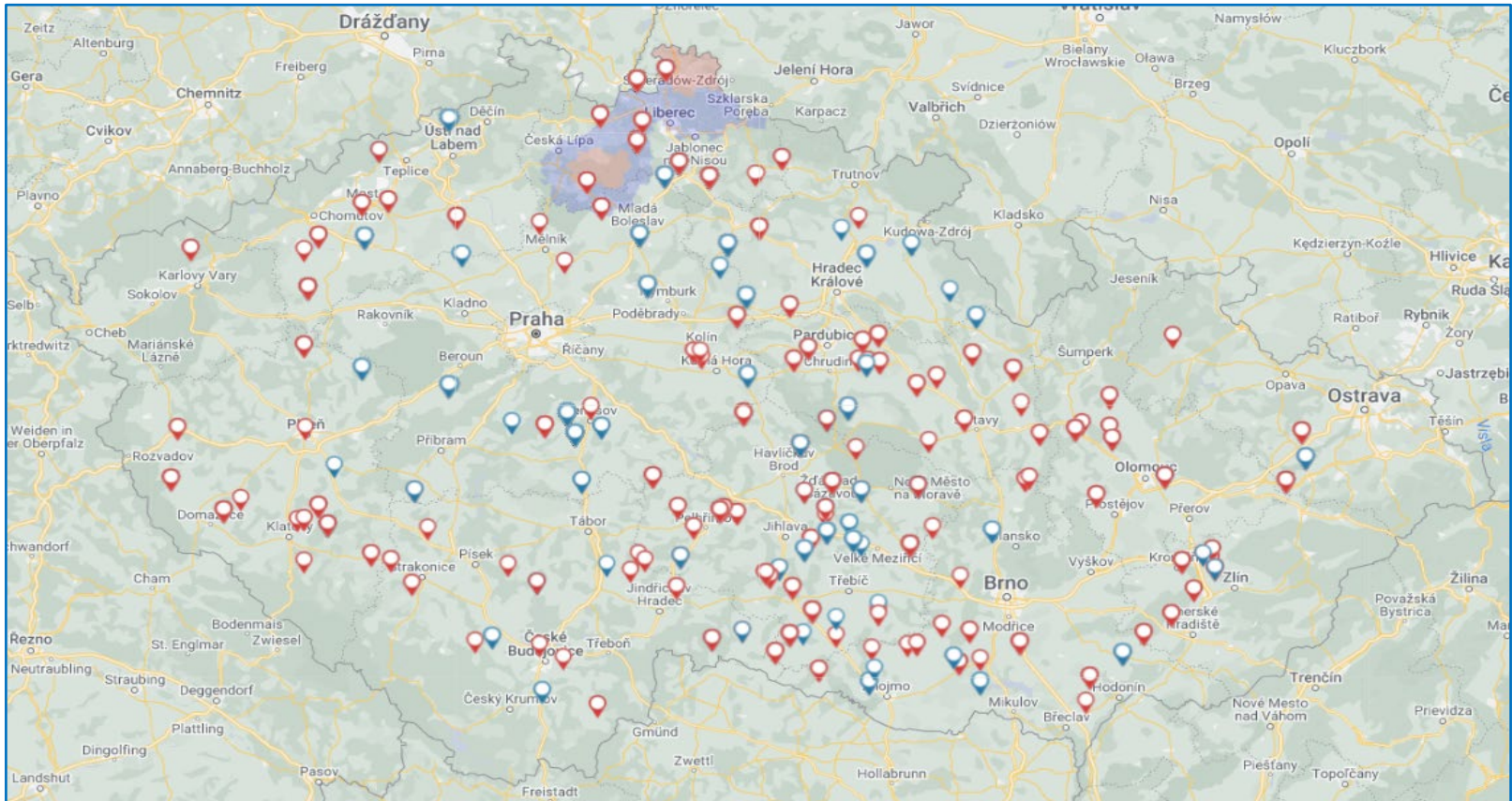
Period considered (*ideally 1st September 2022 – 31st August 2023*)



-  negative samples (all cases of sudden deaths without clear cause or with suspected ASF, mass deaths)  negative samples (abortion)

**Standing Group of Experts on ASF in Europe** under the GF-TADs umbrella

# THANK YOU



---

**Standing Group of Experts on Rabies in Europe** under the GF-TADs umbrella