



# GF-TADs

GLOBAL FRAMEWORK FOR THE  
PROGRESSIVE CONTROL OF  
TRANSBOUNDARY ANIMAL DISEASES



Food and Agriculture  
Organization of the  
United Nations



## **Standing Group of Experts on ASF in Europe under the GF-TADs umbrella**

18<sup>th</sup> meeting (SGE ASF18)

23 November 2021

### **ASF SITUATION**

**from 5 June 2021 to 16 November 2021**

## **Germany**

# Cases in wild boar – Germany



Since 5<sup>th</sup> June - 16<sup>th</sup> November 2021

1467 cases in Brandenburg and Saxony



# Cases in wild boar – Brandenburg and Saxony

## Buffer zone - infected area - core area

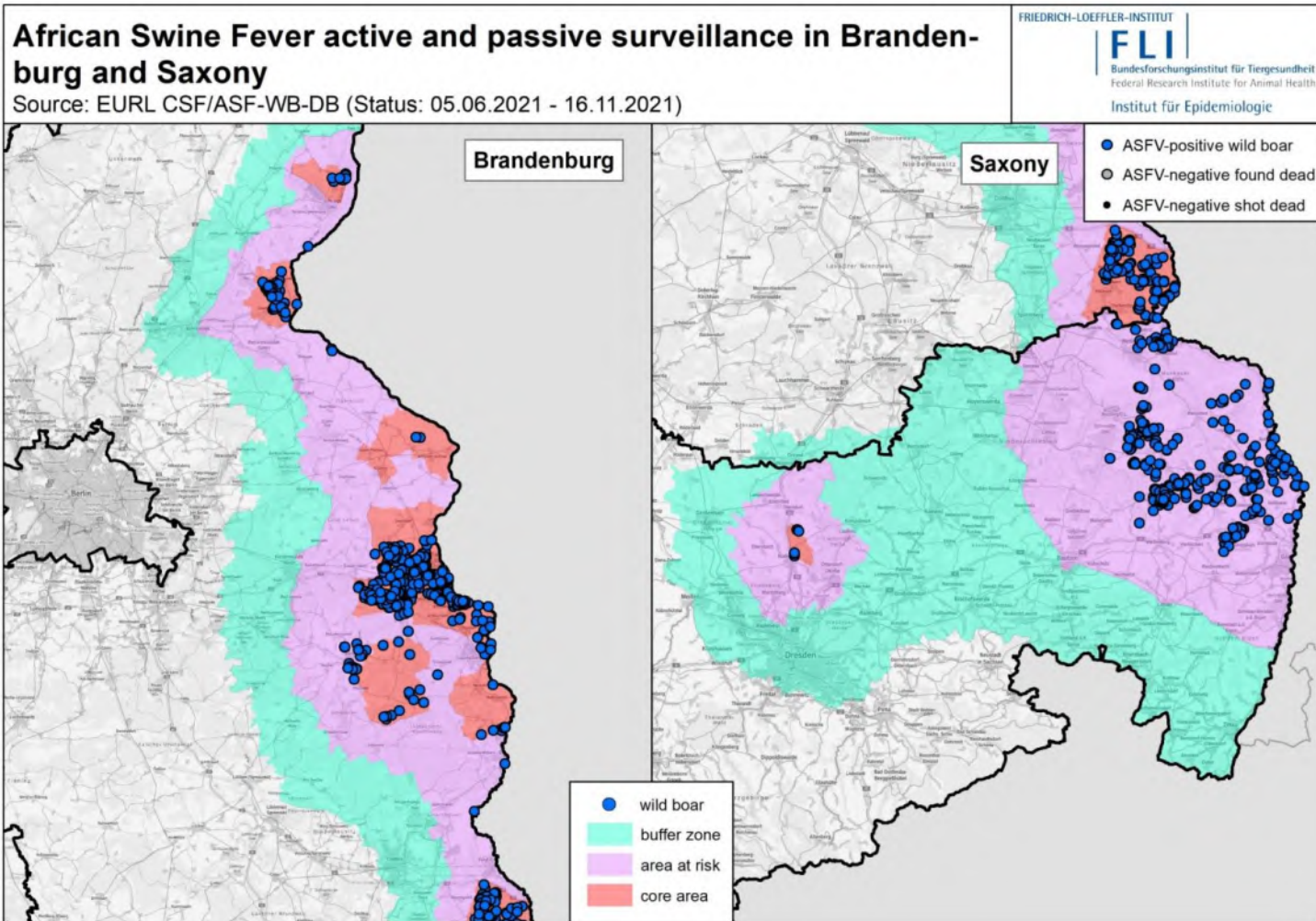

Standing Group of Experts on ASF in Europe under the GF-TADs umbrella



# Cases and surveillance in wild boar

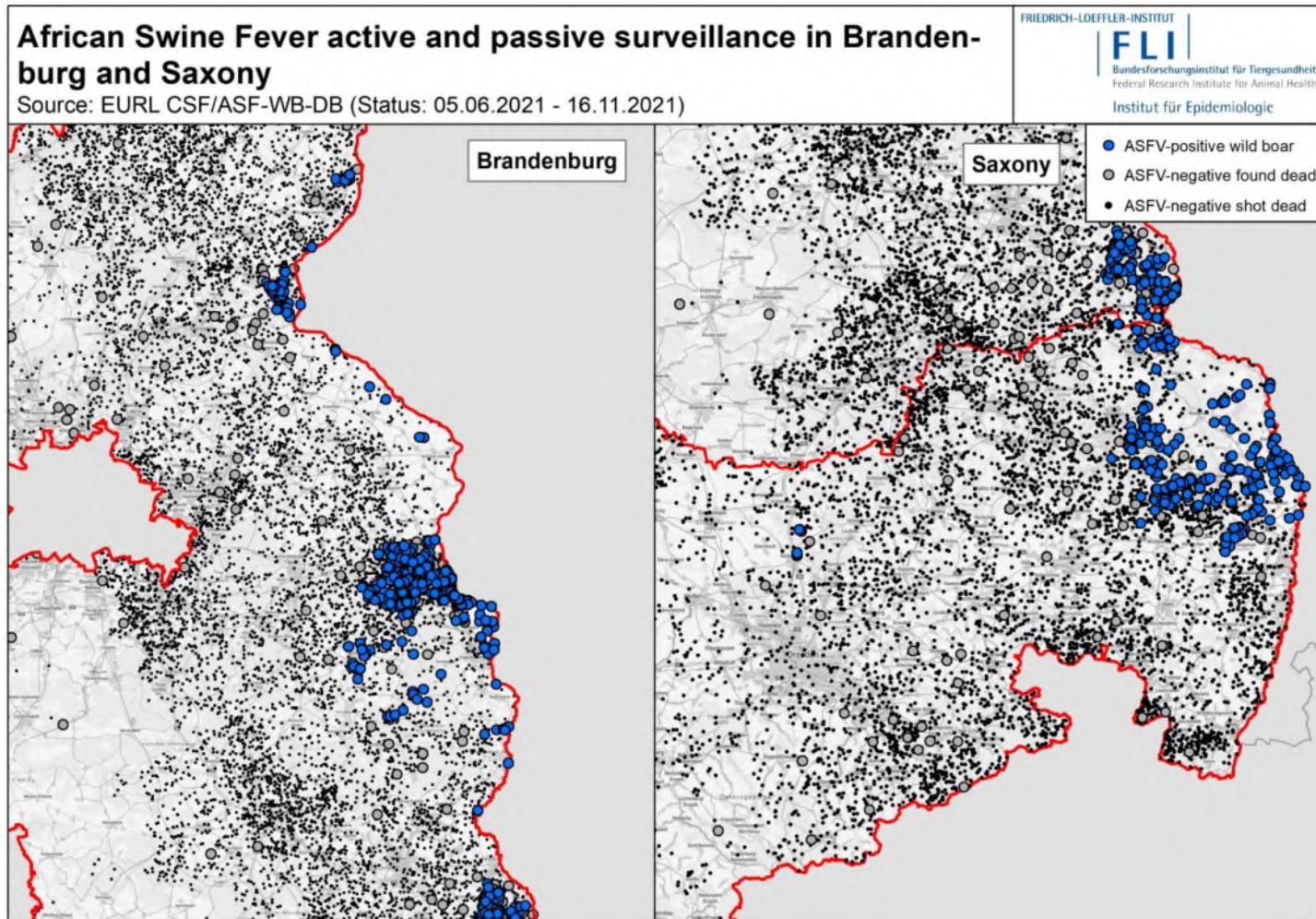

# Wild boar surveillance

## In the districts of the country considered free

### Wild boar - found dead

Period considered	N° wild boar found dead	% PCR positive	% seropositive
June to November 2021	582	0	0

### Wild boar - hunted

Period considered	N° wild boar hunted	% PCR positive	% seropositive
June to November 2021	18120	0	0

## In the districts of the country with parts being affected since September 10<sup>th</sup> 2020

### Wild boar - found dead

Period considered	N° wild boar found dead	% PCR positive	% seropositive
June to November 2021	1374	87,70	10,71

### Wild boar - hunted

Period considered	N° wild boar hunted	% PCR positive	% seropositive
June to November 2021	8955	2,93	0

# Domestic pigs surveillance

In the zones of the country considered free until at least the beginning of the period

Land	Period considered	No suspicions Commercial farms/backyards	No confirmed outbreaks Commercial farms/backyards
BB	05/06/-12/11/2021	0/0	0/0
BW	05/06/-03/11/2021	0/0	0/0
BY	05/06/-11/11/2021	0/0	0/0
HE	05/06/-12/11/2021	0/0	0/0
<b>MV</b>	<b>05/06/-16/11/2021</b>	<b>0/0</b>	<b>1/0</b>
NRW	05/06/-08/11/2021	0/0	0/0
RP	05/06/-02/11/2021	0/0	0/0
SH	05/06/-16/11/2021	0/0	0/0
SL	05/06/-12/11/2021	0/0	0/0
SN	05/06/-14/11/2021	0/0	0/0

In the zones of the country already considered affected at the beginning of the period

Land	Period considered	N° suspicions Commercial farms / backyards	N° confirmed outbreaks Commercial farms/backyards
BB	05/06/-12/11/2021	0/0	1/2*
SN	05/06/-14/11/2021	0/0	0/0

\*BB: findings due to a monitoring programme



# Outbreaks in domestic pigs – Germany



Since 5<sup>th</sup> June - 16<sup>th</sup> November 2021

4 outbreaks in Brandenburg and  
Mecklenburg Western Pomerania

