

# GF-TADs

GLOBAL FRAMEWORK FOR THE  
PROGRESSIVE CONTROL OF  
TRANSBOUNDARY ANIMAL DISEASES



Food and Agriculture  
Organization of the  
United Nations



**Standing Group of Experts on ASF in Europe**  
under the GF-TADs umbrella

17<sup>th</sup> meeting (SGE ASF16)

November 2020

**ASF SITUATION**  
**from November 2020 to June 2021**

**Lithuania**

# Wild boar surveillance

**In the zones of the country considered free until at least the beginning of the period**

## Wild boar found dead

Period considered ( <i>September 2020 – May 2021</i> )	N° wild boar found dead	% PCR positive	% seropositive
	7	0	0

## Wild boar hunted

Period considered ( <i>September 2020 – May 2021</i> )	N° wild boar hunted	% PCR positive	% seropositive
	749	0	0

**In the zones of the country already considered affected at the beginning of the period**

## Wild boar found dead

Period considered ( <i>September 2020 – May 2021</i> )	N° wild boar found dead	% PCR positive	% seropositive
	86	19,8 % (17 WB)	0

## Wild boar hunted

Period considered ( <i>September 2020 – May 2021</i> )	N° wild boar hunted	% PCR positive	% seropositive
	3990 / 111 positive	0,15 % (6 WB)	2,63 % (105 WB)

# Cases in wild boar – country map

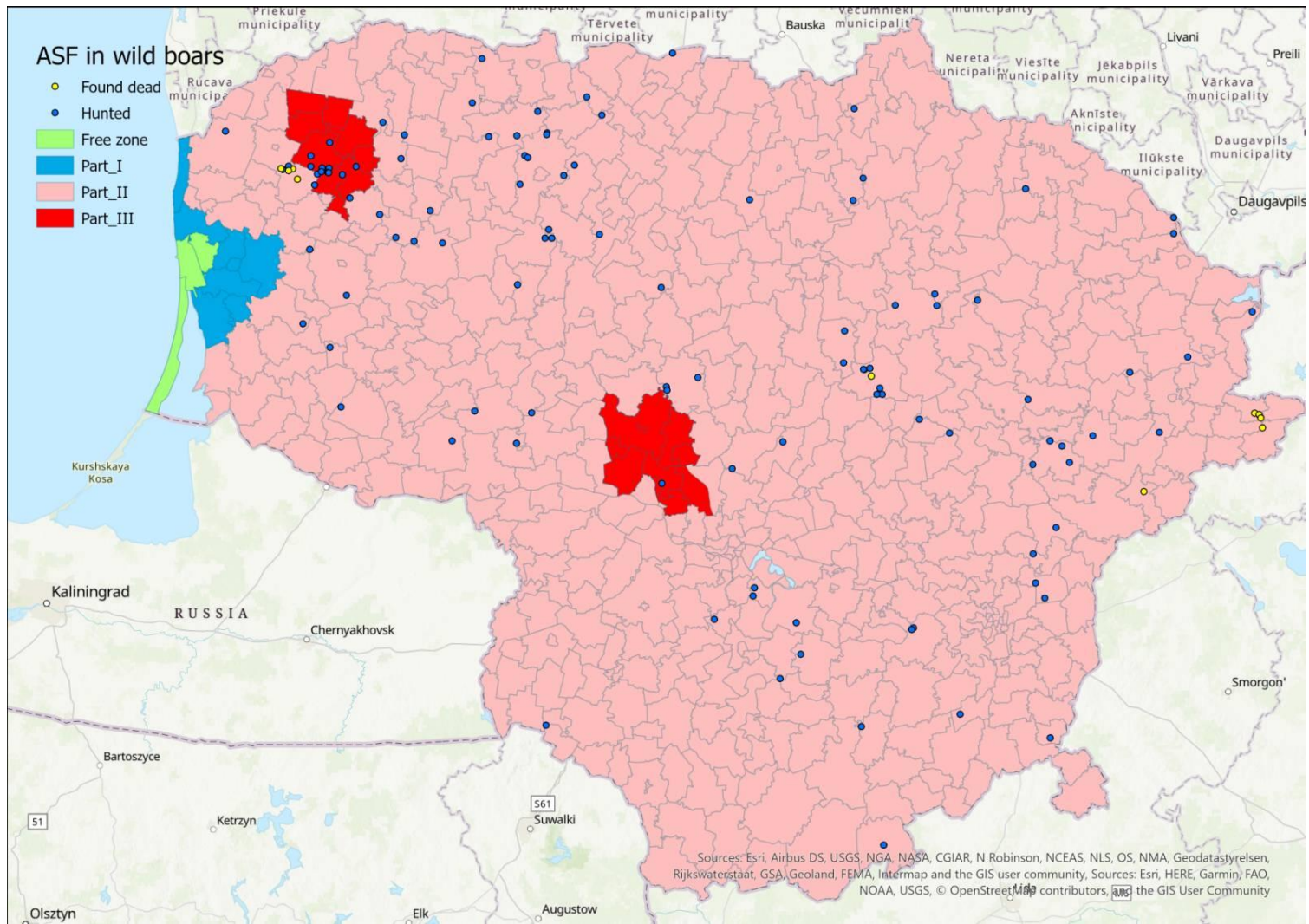

**Standing Group of Experts on ASF in Europe** under the GF-TADs umbrella

# Domestic pigs surveillance

**In the zones of the country considered free until at least the beginning of the period**

Period considered ( <i>ideally 10 September to 05 May 2020</i> )	N° suspicions Commercial farms / backyards	N° confirmed outbreaks Commercial farms / backyards
	0 / 0	0 / 0

**In the zones of the country already considered affected at the beginning of the period**

Period considered ( <i>ideally 10 September to 05 May 2020</i> )	N° suspicions Commercial farms / backyards	N° confirmed outbreaks Commercial farms / backyards
	0 / 18	0 / 0



# How COVID 19 effects on ASF control and eradication measures

**There was no huge impact on the ASF control measures:**

- **Recurrent awareness campaign ongoing;**
- **Passive surveillance in place:**
- from the commercial pig holding at least 2 last dead pigs were sampled each week and tested by PCR for ASF virus detection;
- sick or dead pig in the non-commercial holding were sampled and tested by PCR;
- when ante or post-mortem signs raise suspicion at home slaughtering – samples were taken by the private veterinarians.
- **Inspection and investigation** were performed by official veterinarians at least once a year in the non-commercial holding and at least twice a year in commercial holdings.



# Outbreaks in domestic pigs – country map

**No outbreaks in domestic pigs were confirmed.**



# THANK YOU



---

**Standing Group of Experts on Rabies in Europe** under the GF-TADs umbrella