

# GF-TADs

GLOBAL FRAMEWORK FOR THE  
PROGRESSIVE CONTROL OF  
TRANSBOUNDARY ANIMAL DISEASES



Food and Agriculture  
Organization of the  
United Nations



**Standing Group of Experts on ASF in Europe**  
under the GF-TADs umbrella

16<sup>th</sup> meeting (SGE ASF16)

November 2020

**ASF SITUATION**  
**from May 2020 to November 2020**

**[ROMANIA]**

# Wild boar surveillance

**In the zones of the country considered free until at least the beginning of the period**

## Wild boar found dead

Period considered (06 May – 20 November 2020)	N° wild boar found dead	% PCR positive	% seropositive
No free or Part I zones	NA	NA	NA

## Wild boar hunted

Period considered (06 May – 20 November 2020)	N° wild boar hunted	% PCR positive	% seropositive
No free or Part I zones	NA	0	0

**In the zones of the country already considered affected at the beginning of the period**

## Wild boar found dead

Period considered (06 May – 20 November 2020)	N° wild boar found dead	% PCR positive	% seropositive
Romania	362	29.28%	1.33%

## Wild boar hunted

Period considered (06 May – 20 November 2020)	N° wild boar hunted	% PCR positive	% seropositive
Romania	8.368	1.46%	0.15%

# Cases in wild boar – country map

05 May 2020 - 23 November 2020

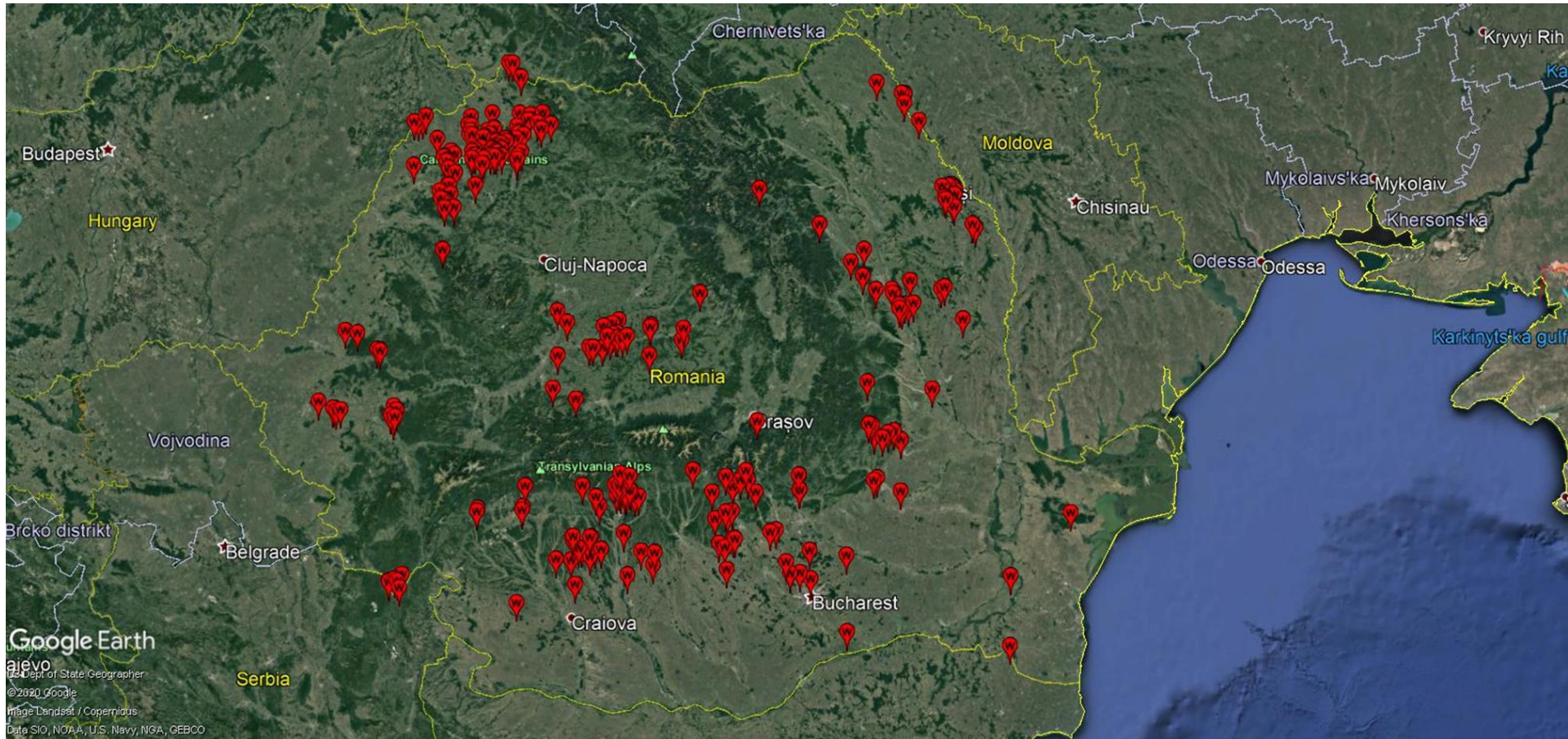

**Standing Group of Experts on ASF in Europe** under the GF-TADs umbrella

# Domestic pigs surveillance

**In the zones of the country considered free until at least the beginning of the period**

<b>Period considered</b> <i>(06 May – 20 November 2020)</i>	<b>N° suspicions</b> <b>Commercial farms / backyards</b>	<b>N° confirmed outbreaks</b> <b>Commercial farms / backyards</b>
No free or Part I zones	NA	NA

**In the zones of the country already considered affected at the beginning of the period**

<b>Period considered</b> <i>(06 May – 20 November 2020)</i>	<b>N° suspicions</b> <b>Commercial farms / backyards</b>	<b>N° confirmed outbreaks</b> <b>Commercial farms / backyards</b>
Romania	..... / .....	20 / 659



# Outbreaks in domestic pigs – country map

05 May 2020 - 23 November 2020

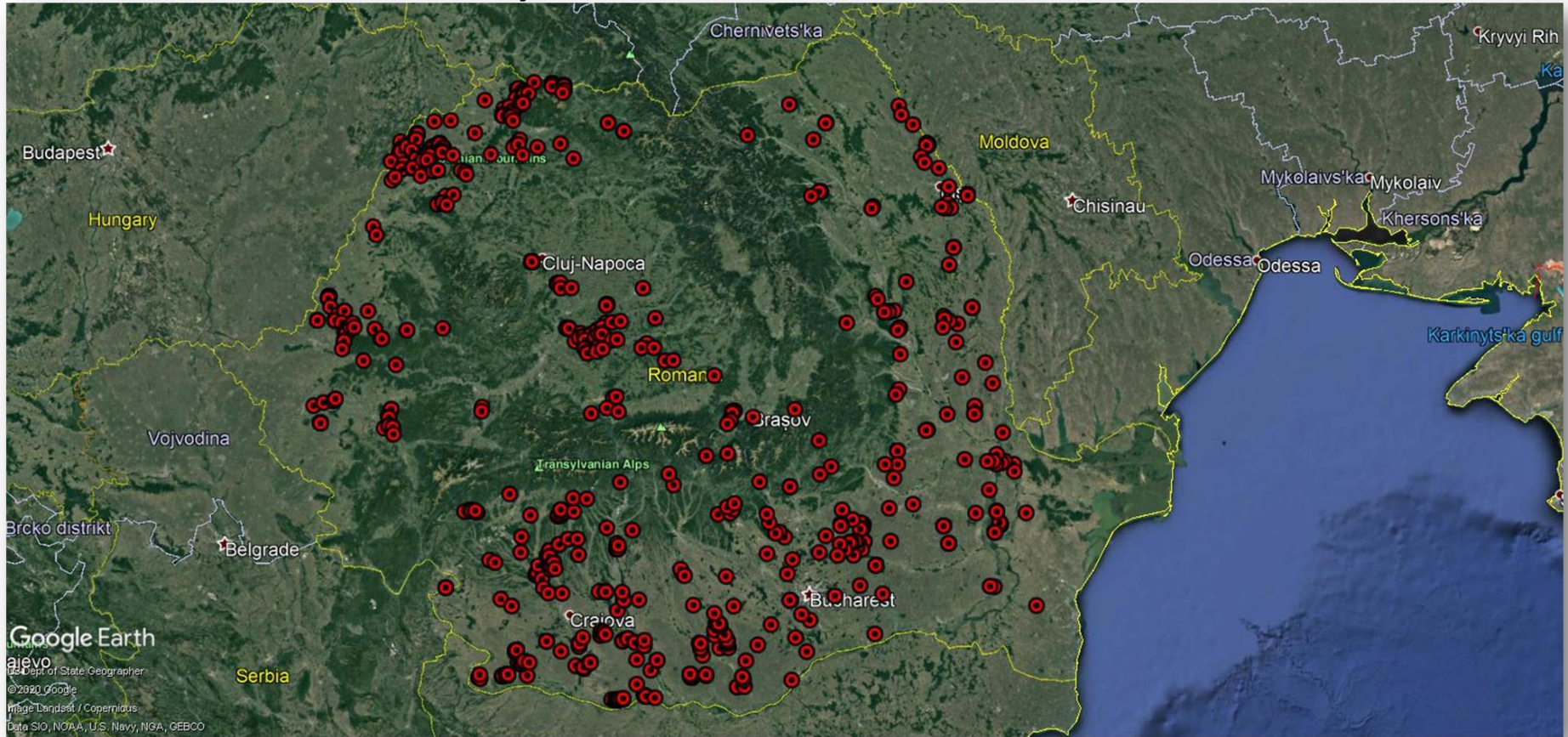

**Standing Group of Experts on ASF in Europe** under the GF-TADs umbrella

# How COVID 19 effects on ASF control and eradication measures

Control measures (such as clinical and laboratory examinations) are difficult to carry on, on account of:

- In protection and surveillance zones there are numerous backyards with pigs in which there are quarantined people,
- Backyard owners are reluctant to allow veterinary inspectors, even if all precautions and measures are foreseen,
- Insufficient on field staff due to *work from home* protocol during COVID-19 state of emergency,
- Veterinary laboratories are involved in the COVID-19 crisis through specialized personnel and PCR equipment.

Romanian stakeholders are demanding the adoption of exceptional measures to contribute to the security of the national pork production and food safety.



# THANK YOU



---

**Standing Group of Experts on Rabies in Europe** under the GF-TADs umbrella