

# GF-TADs

GLOBAL FRAMEWORK FOR THE  
PROGRESSIVE CONTROL OF  
TRANSBOUNDARY ANIMAL DISEASES



Food and Agriculture  
Organization of the  
United Nations



**Standing Group of Experts on ASF in Europe**  
under the GF-TADs umbrella

15<sup>th</sup> meeting (SGE ASF15)

06 May 2020

**ASF SITUATION**  
**from 10 September 2019 to 05 May 2020**

**SERBIA**

# Wild boar surveillance

In the zones of the country considered free until at least the beginning of the period

## Wild boar found dead

Period considered ( <i>ideally 10 September to 05 May 2020</i> )	N° wild boar found dead examined	% PCR positive	% seropositive
<b>01.9.2019-28.4.2020.</b>	72	63.8	0

## Wild boar hunted

Period considered ( <i>ideally 10 September to 05 May 2020</i> )	N° wild boar hunted examined	% PCR positive	% seropositive
<b>01.9.2019-28.4.2020.</b>	2817	0.8	0

In the zones of the country already considered affected at the beginning of the period

## Wild boar found dead

Period considered ( <i>ideally 10 September to 05 May 2020</i> )	N° wild boar found dead	% PCR positive	% seropositive
<b>03.1.2020-28.4.2020.</b>	42	100	0

## Wild boar hunted

Period considered ( <i>ideally 29 May to 10 September</i> )	N° wild boar hunted	% PCR positive	% seropositive
<b>03.1.2020-28.4.2020.</b>	36	75	0

# Cases in wild boar – country map

Period considered (*ideally 10 September 2019 to 05 May 2020*): **03.1.2020 – 28.4.2020**.

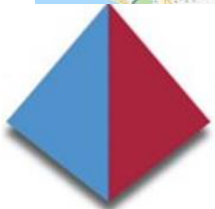
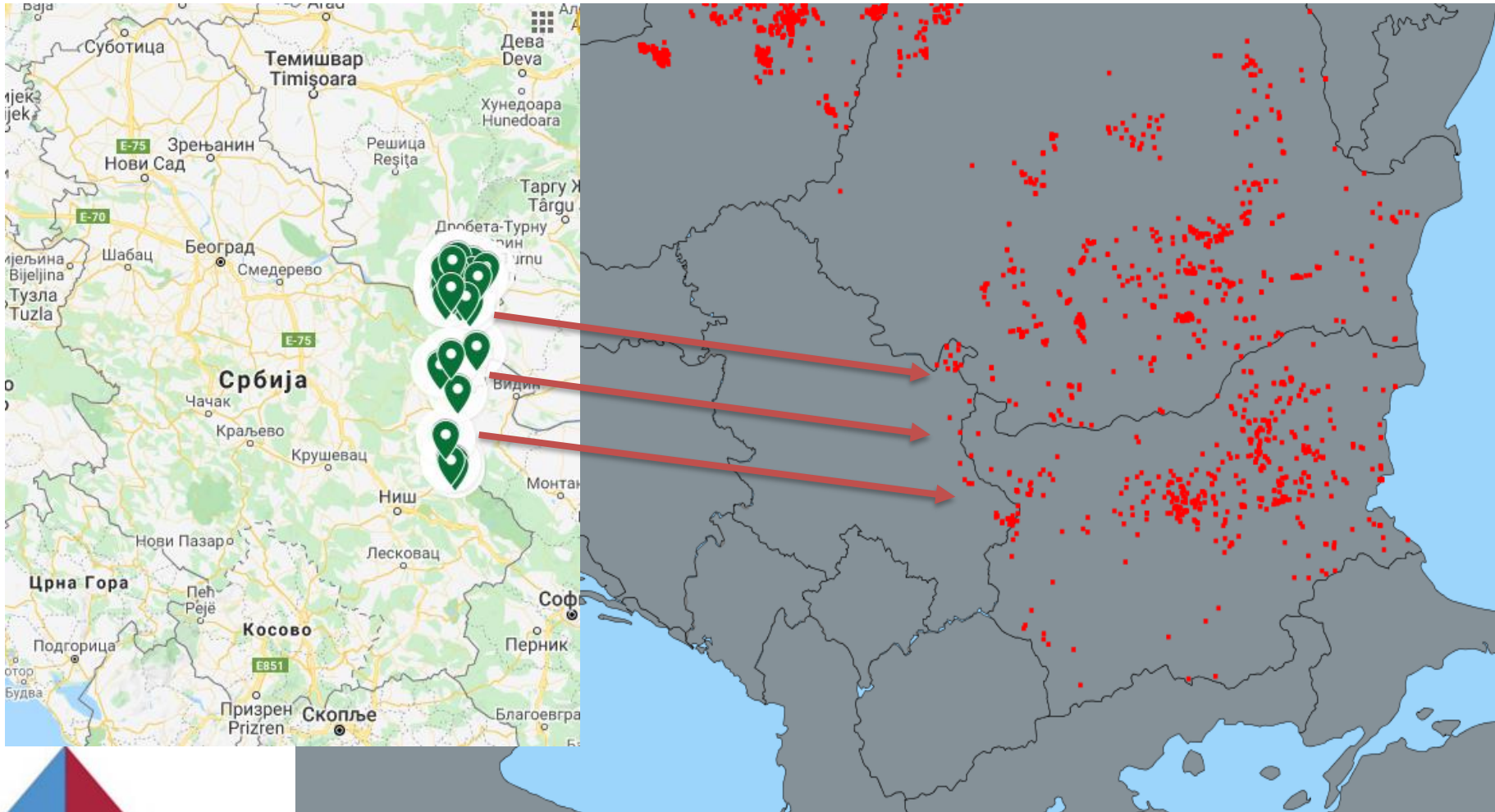

**Standing Group of Experts on ASF in Europe** under the GF-TADs umbrella



# Hunting areas infected and INTENSIVE HUNTING (BUFFER) zone

District of Bor & Zaječar

District of Pirot

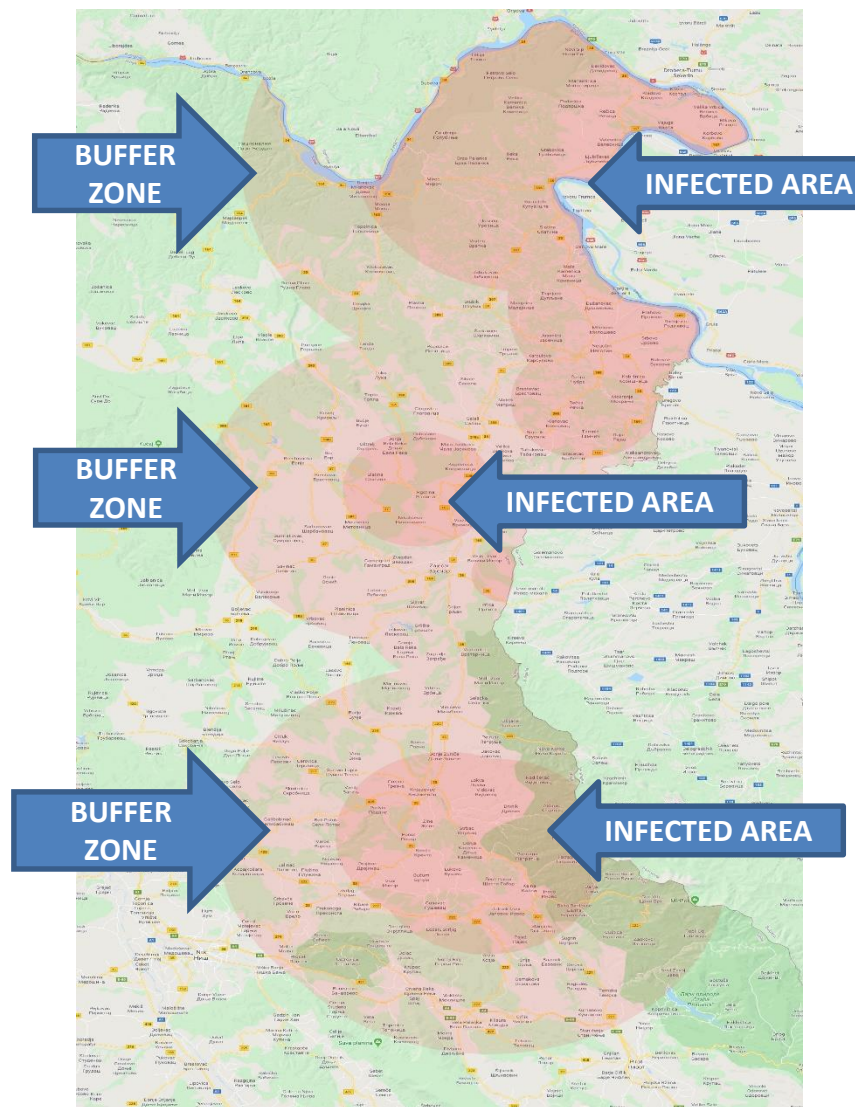
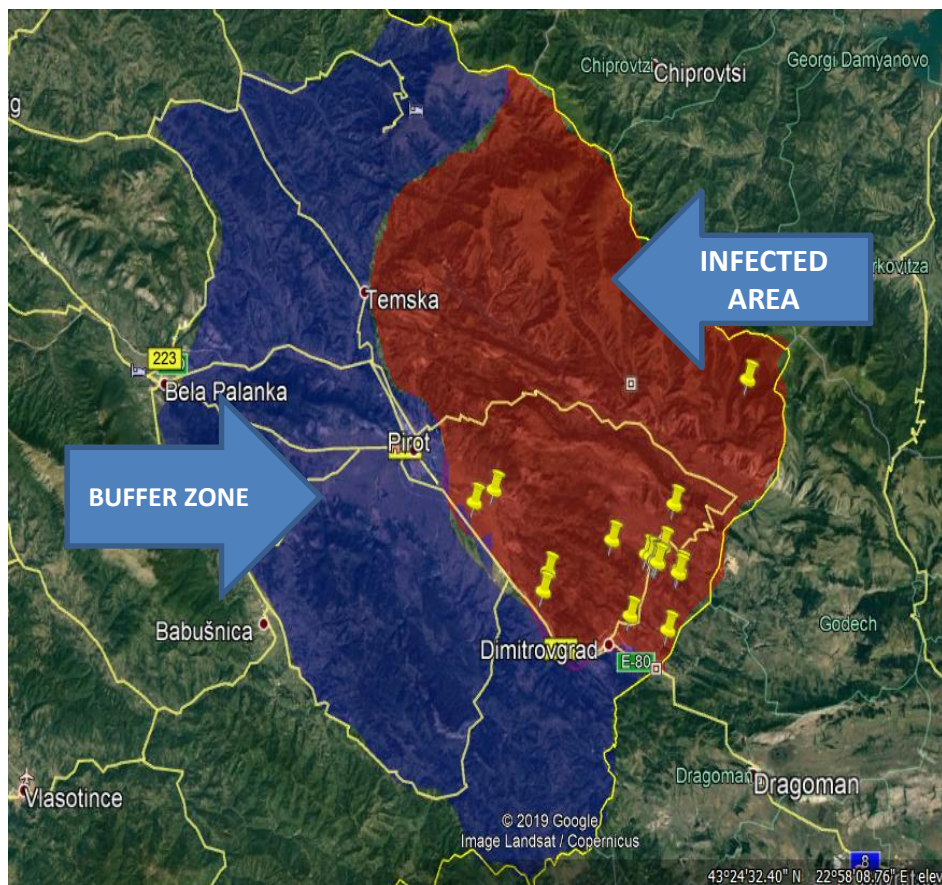

## WILD BOAR INFECTED AREA

### Pitrot district

No.	DISTRICT	MUNICIPALITY	SETTLEMENT	HUNTING GROUND	LOCATION	PCR POSITIVE DEAD	PCR POSITIVE HUNTED	PCR POSITIVE	EXEMINED)
1	PIROTSKI	Dimitrovgrad	Peterlaš	Vidlič (LU Vidlič)	2	6		6	6
			Smilovci	Vidlič (LU Vidlič)	3	2	2	4	5
			Bačevo	Vidlič (LU Vidlič)	1		1	1	3
			Dimitrovgrad	Vidlič (LU Vidlič)	1	1	2	3	3
			Radejna (Kolibište, Petlovica, Savat)	Vidlič (LU Vidlič)	7	14	0	14	14
			Senokos (Prelesje)	Stara planina 2 (LU Srbijašume)	1	6		6	6
			Donji Krivodol	Vidlič (LU Vidlič)	1	1	0	1	1
			Prtopopinci	Vidlič (LU Vidlič)	2	1	1	2	8
		Pitrot	Krupac	Ponišavlje (LU Ponišavlje)	1		2	2	2
			V. Jovanovac	Ponišavlje (LU Ponišavlje)	1		1	1	1
Činiglavci	Ponišavlje (LU Ponišavlje)		1	1		1	1		
<b>TOTAL</b>	<b>1</b>	<b>2</b>	<b>11</b>	<b>3</b>	<b>21</b>	<b>32</b>	<b>9</b>	<b>41</b>	<b>50</b>

## WILD BOAR INFECTED AREA

No.	DISTRICT	MUNICIPALITY	SETTLEMENT	HUNTING GROUND	LOCATION	PCR POSITIVE DEAD	PCR POSITIVE HUNTED	PCR POSITIVE	EXAMINED
2	BORSKI	Bor	najbliže-Donja Bela Reka	LU Bakar-lovište Bakar	0/1	0	1	1	1
		Kladovo	najbliže-Tekija	JP NP Đerdap- lovište Đerdap	2/1	2	1	3	3
		Majdanpek	najbliže-Miroč	JP SŠ ŠG Boljevac- lovište Miroč-Štrbac	0/1	0	5	5	5
		Majdanpek	najbliže- Golubinje	JP SŠ ŠG Boljevac- lovište Miroč-Štrbac	2/0	2	0	2	2
		Kladovo	najbliže-Reka	LU Jastreb-lovište Živica	1/0	1	1	2	2
		Kladovo	najbliže-Kupuzište	LU Jastreb-lovište Živica	2/0	2	0	2	2
		Kladovo	najbliže-Podvrška	LU Ključ-lovište Ključ	0/1	0	1	1	1
		Kladovo	najbliže-Manastirica	LU Ključ-lovište Ključ	0/1	0	1	1	1
		Negotin	između Kupuzišta i Urovice	LU Hajduk Veljko Petrović 1896- lovište Negotinska Krajina	0/1	0	2	2	2
		Negotin	najbliže-Mokranje	JP SŠ ŠG Boljevac- lovište Alija	0/1	0	3	3	3
3	ZAJEČARSKI	Knjaževac	najbliže-Gornja Kamenica	LU Knjaževac - lovište Tresibaba	0/1	0	1	1	1
		Knjaževac	najbliže- Donja Kamenica	LU Knjaževac - lovište Tresibaba	1/0	2	0	2	2
		Knjaževac	Donje Zuniče	LU Knjaževac - lovište Tresibaba	1/0	1	0	1	1
		Knjaževac	najbliže- Šesti Gabar	LU Midžor, Kalna - lovište Babin Zub	0/1	0	1	1	1
		Zaječar	najbliže- Veliki Izvor	LU Veliki Izvor - lovište Studena	0/1	0	1	1	1
<b>TOTAL</b>	<b>2</b>	<b>6</b>	<b>15</b>	<b>10</b>	<b>9/10</b>	<b>10</b>	<b>18</b>	<b>28</b>	<b>28</b>

## Borski and Zaječarski district

<b>TOTAL</b>	<b>3</b>	<b>8</b>	<b>26</b>	<b>13</b>	<b>40</b>	<b>42</b>	<b>27</b>	<b>69</b>	<b>78</b>
--------------	----------	----------	-----------	-----------	-----------	-----------	-----------	-----------	-----------

# Domestic pigs surveillance

In the zones of the country considered free until at least the beginning of the period

Period considered ( <i>ideally 10 September to 05 May 2020</i> )	N° suspicions Commercial farms / backyards	N° confirmed outbreaks Commercial farms / backyards
10.9.2019-28.4.2020.	1 / 12	0 / 0

In the zones of the country already considered affected at the beginning of the period

Period considered ( <i>ideally 10 September to 05 May 2020</i> )	N° suspicions Commercial farms / backyards	N° confirmed outbreaks Commercial farms / backyards
10.9.2019-28.4.2020.	0 / 1 (12.09)	0 / 1





# Outbreaks in domestic pigs – country map

**31. July, 2019 to 05 May 2020**

**12 September 2019 to 05 May 2020**

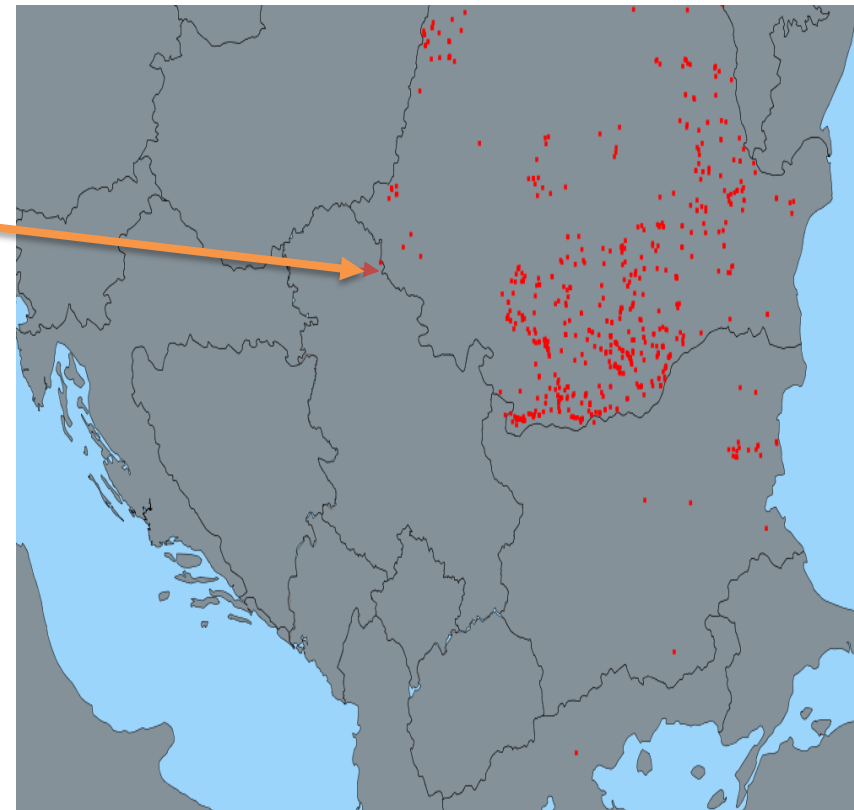
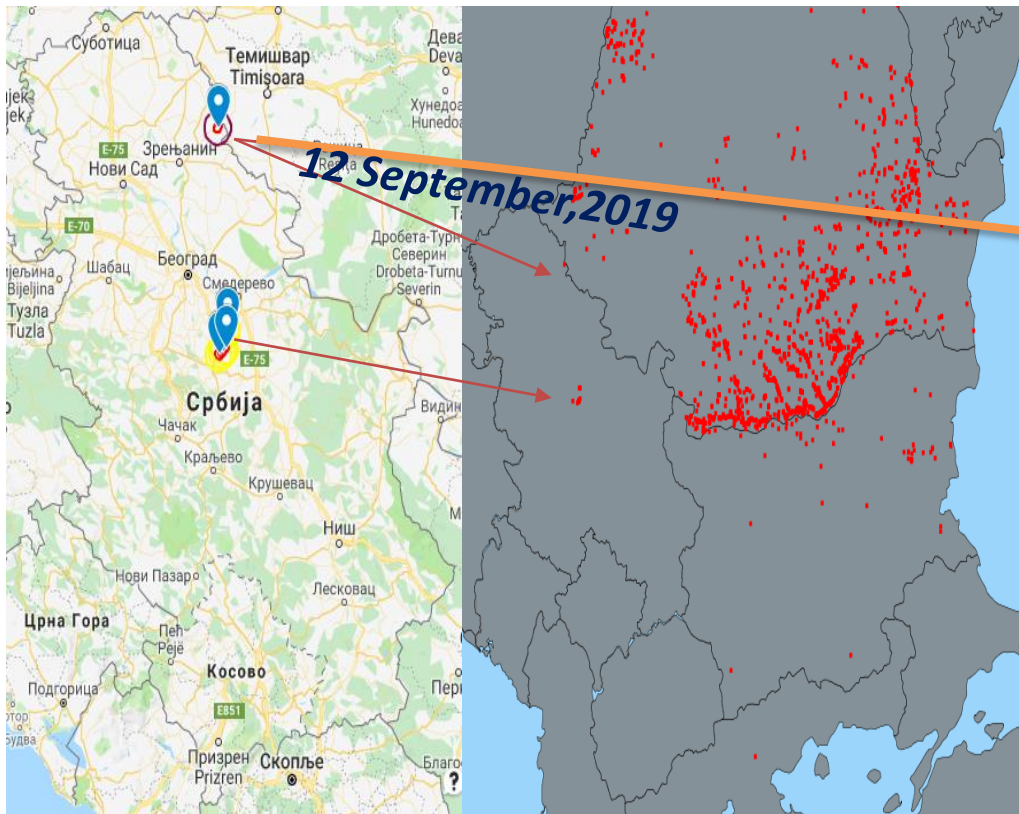

**Standing Group of Experts on ASF in Europe** under the GF-TADs umbrella



# ASF IN SERBIA domestic pigs

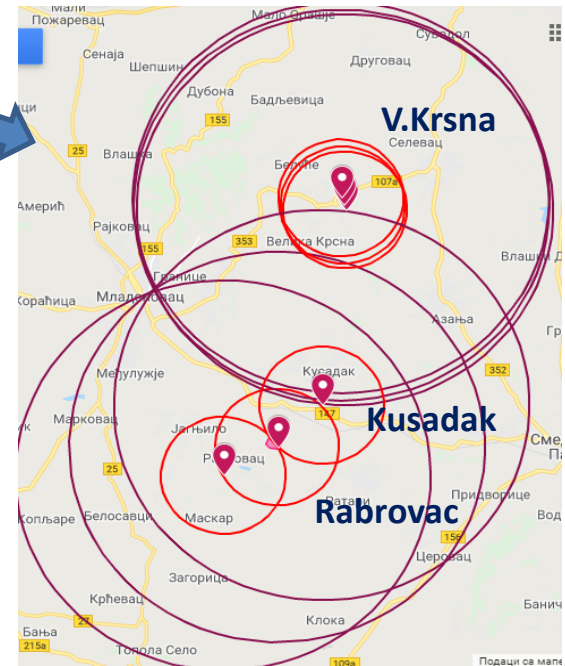
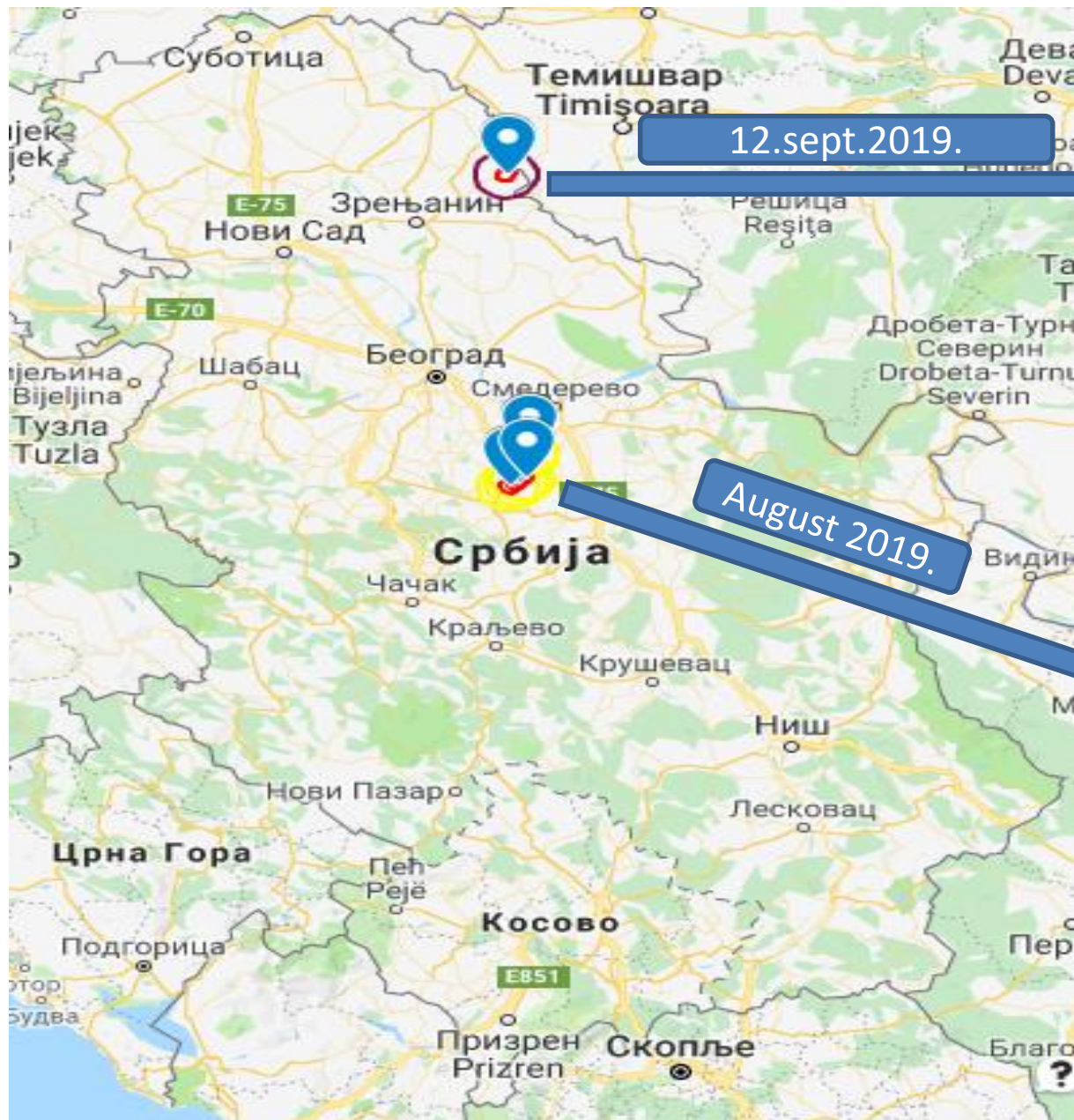

# ASF IN domestic pigs - 2019

DISTRICT	Municipality	Sattlement	No of infected holdings	No of susceptible pigs	No of diseased pigs	No of culled/dead pigs on affected holdings	No of suspected/contact holdings where the culling was done	No of culled pigs on contact holdings	No of distroyed pigs in total
THE CITY OF BELGRADE	Mladenovac	Ratrovac	9	131	10	131	14	163	
		Velika Krsna	7	80	9	80	11	176	
PODUNAVSKI	Smederevska Palanka	Kusadak	1	64	2	64	0	0	
SREDNJE-BANATSKI	ŽITIŠTE	Srpski Itebej	1	6	2	6	4	0	
<b>TOTAL</b>		<b>4</b>	<b>18</b>	<b>285</b>	<b>23</b>	<b>285</b>	<b>29</b>	<b>339</b>	<b>620</b>

# THE PLAN

## ASF SURVEILLANCE AND DIAGNOSTIC TESTS IN DOMESTIC PIGS IN THE REPUBLIC OF SERBIA

results 16/9-1/12/2019.

No	VSI/NIV	Number of farm visits with questionnaire completion and number of samples taken				Total number of visits / questionnaires completed	Total number of blood taken on a swab
		Veterinary stations		Veterinary services on farms			
		Number of visits / questionnaires completed	Number of blood taken on a swab	Number of visits / questionnaires completed	Number of blood taken on a swab		
1	VSI "SUBOTICA"	11,720	1,343	44	638	11,764	1,981
2	VSI "SOMBOR"	14,257	255	47	206	14,304	461
3	VSI "ZRENJANIN"	33,990	795	122	1,051	34,112	1,846
4	VSI "PANČEVO"	18,708	102	106	343	18,814	445
5	VSI "JAGODINA"	23,926	74	0	0	23,926	74
6	VSI "POŽAREVAC"	20,492	357	42	92	20,534	449
7	VSI "ZAJEČAR"	20,143	23	15	53	20,158	76
8	VSI "NIŠ"	42,043	548	11	38	42,054	586
9	VSI "KRALJEVO"	46,347	53	19	0	46,366	53
10	NIV "NOVI SAD"	41,944	1,821	154	1,452	42,098	3,273
11	VSI "ŠABAC"	58,951	2,923	0	0	58,951	2,923
12	NIV SRBIJE	14,344	4129	110	0	14,454	4,129
<b>TOTAL</b>		<b>346,865</b>	<b>12,423</b>	<b>670</b>	<b>3,873</b>	<b>347,535</b>	<b>16,296</b>

# Covid-19 epidemic impact to the veterinary activities

Veterinary Domain	Description by Country - Serbia	Impact (high, medium, low)
<b>Budget</b>	The announcement of the Covid-19 epidemic in Serbia declared a state of emergency that imposed special restrictions in terms of conducting regular activities of veterinary stations, as well as diverting a certain amount of budget funds foreseen. In addition, the ceasing of continuity in the provision of daily health care services, which is mainly reduced to emergency interventions, has to some extent influenced the inflow of material resources to private veterinarians.	High
<b>Human resources</b>	The total staff in veterinary services has been temporary reduced under special conditions of social distancing. This must have resulted in prioritizing of activities due to overall reduced work capacity.	Medium
<b>Daily work</b>	As a result of prioritizing of activities due to reducing of working stuff, daily work was adjusted to the adequate circumstances as the work at home, which meant that some activities that were not urgent had to be postponed, thus extending the deadline for their conducting and completion.	Medium
<b>Animal diseases</b>	The basic principles in surveillance and taking of measures to prevent the spread of infectious diseases have not been called into the question, since they are regulated by the Law and regulations that have not been repealed. The owner's right to animal health did not compromise the substance of the veterinary business in general.	Low
<b>Involvement of vet. labs in testing</b>	The development of veterinary laboratories in the diagnosis of COVID 19 has been promoted from the very beginning of the onset of COVID 19, especially at the stage of occurrence of a larger number of diseased people. A total of 4 laboratories in veterinary institutes (Novi Sad, Sabac, Kraljevo and Niš) are involved in COVID 19 diagnostics with the highest staff and laboratory capacity to assist and respond adequately at the moment. Also, regular activities of all laboratories regarding diagnostics of animal diseases were not neglected	High

# THANK YOU



---

**Standing Group of Experts on Rabies in Europe** under the GF-TADs umbrella