

# GF-TADs

GLOBAL FRAMEWORK FOR THE  
PROGRESSIVE CONTROL OF  
TRANSBOUNDARY ANIMAL DISEASES



Food and Agriculture  
Organization of the  
United Nations



**Standing Group of Experts on ASF in Europe**  
under the GF-TADs umbrella

**14<sup>th</sup> meeting (SGE ASF14)**

**Sofia, 10 and 11 September 2019**

**ASF SITUATION**  
**from 29 May to 10 September 2019**

**HUNGARY**

# Wild boar surveillance

**In the zones of the country considered free until at least the beginning of the period**

## Wild boar found dead

Period considered ( <i>ideally 29 May to 10 September</i> )	N° wild boar found dead	% PCR positive	% seropositive
1 June to 31 August	111	8,1%	NA

## Wild boar hunted

Period considered ( <i>ideally 29 May to 10 September</i> )	N° wild boar hunted	% PCR positive	% seropositive
1 June to 31 August	1104	0%	NA

**In the zones of the country already considered affected at the beginning of the period**

## Wild boar found dead

Period considered ( <i>ideally 29 May to 10 September</i> )	N° wild boar found dead	% PCR positive	% seropositive
1 June to 31 August	571	35,2%	NA

## Wild boar hunted

Period considered ( <i>ideally 29 May to 10 September</i> )	N° wild boar hunted	% PCR positive	% seropositive
1 June to 31 August	10225	0,005%	NA

# Cases in wild boar – country map

Situation in May 2019

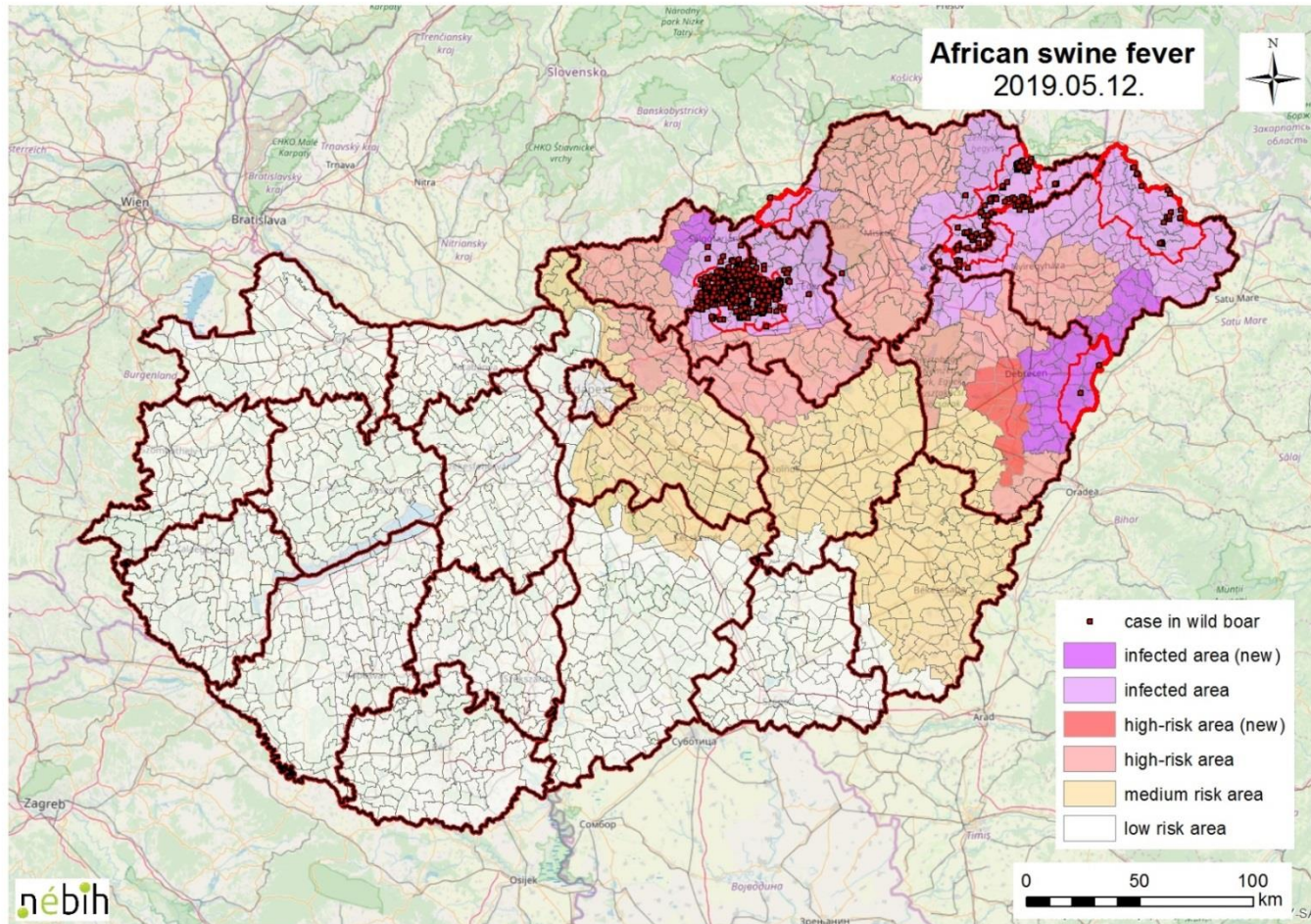

Standing Group of Experts on ASF in Europe under the GF-TADs umbrella

# Cases in wild boar – country map

Situation as of 9 September

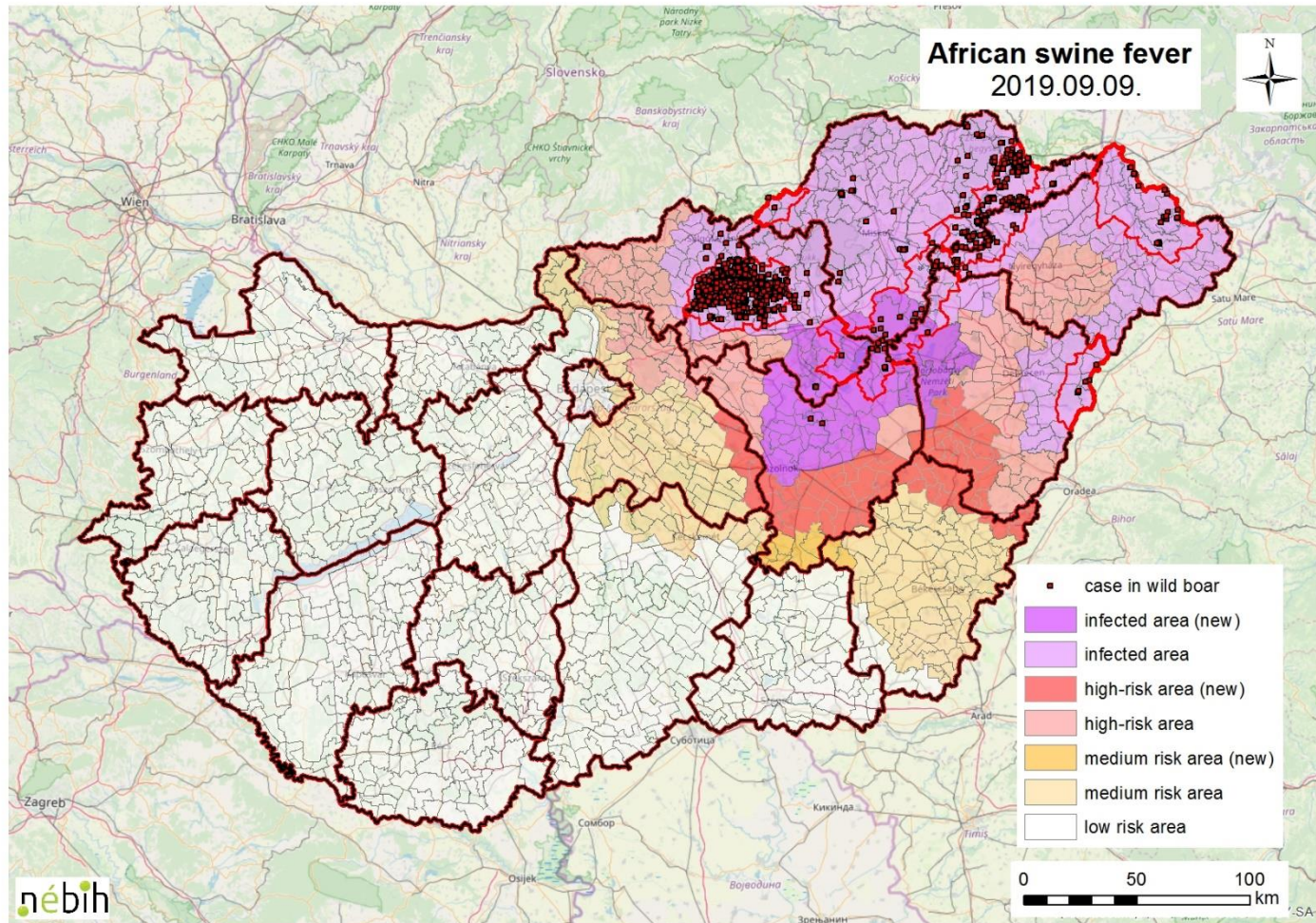

Standing Group of Experts on ASF in Europe under the GF-TADs umbrella

# Cases in wild boar – country map

09.09.2019.

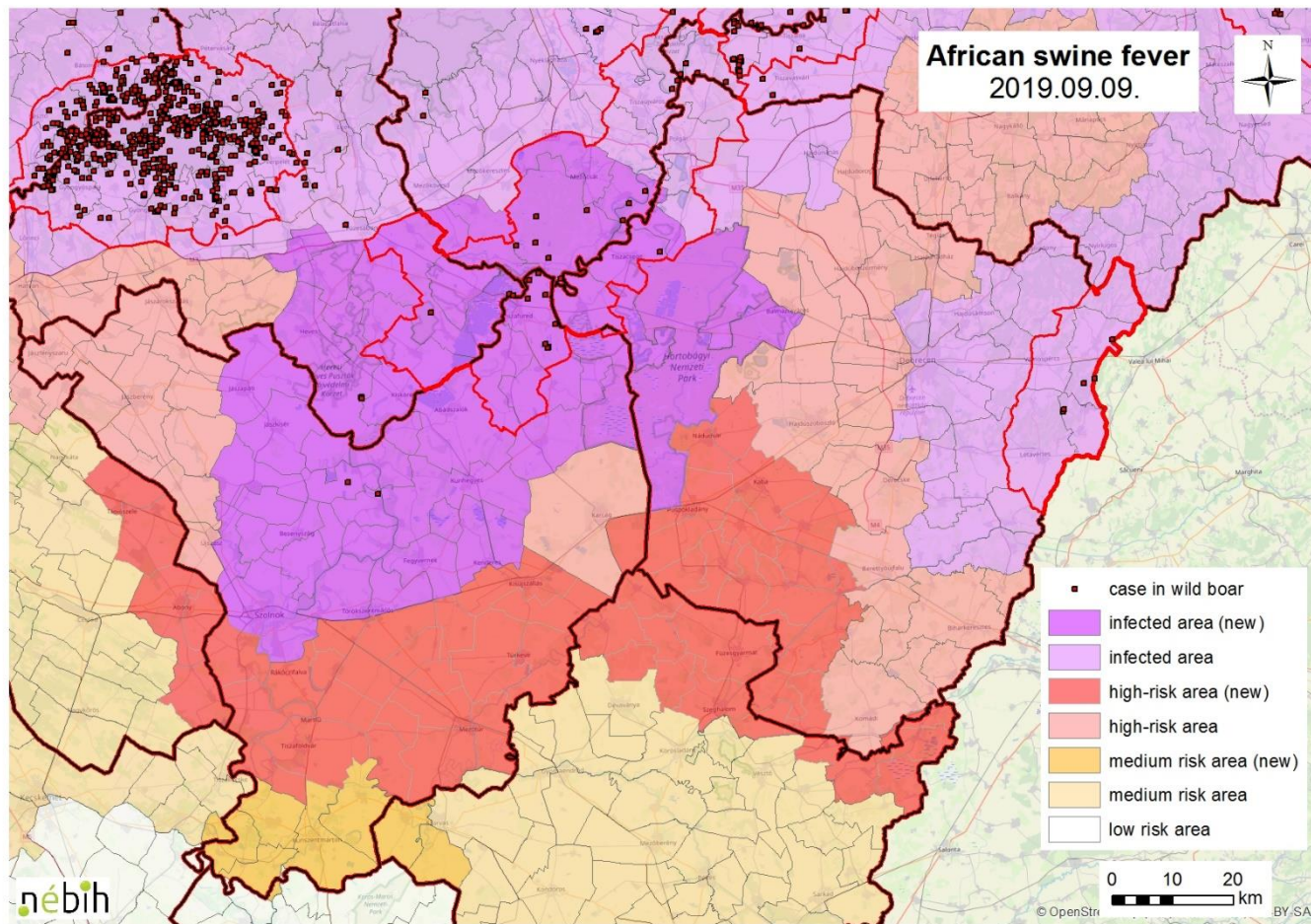

**Standing Group of Experts on ASF in Europe under the GF-TADs umbrella**

# Domestic pigs surveillance

In the zones of the country considered free until at least the beginning of the period

Period considered ( <i>ideally 29 May to 10 September</i> )	N° suspicions Commercial farms / backyards	N° confirmed outbreaks Commercial farms / backyards
1 June to 31 August	1/8	0 / 0

In the zones of the country already considered affected at the beginning of the period

Period considered ( <i>ideally 29 May to 10 September</i> )	N° suspicions Commercial farms / backyards	N° confirmed outbreaks Commercial farms / backyards
NA	NA	NA

**No outbreak in domestic pigs!**



# THANK YOU



---

**Standing Group of Experts on Rabies in Europe** under the GF-TADs umbrella