



GF-TADs

GLOBAL FRAMEWORK FOR THE
PROGRESSIVE CONTROL OF
TRANSBOUNDARY ANIMAL DISEASES



Standing Group of Experts on Rabies
in Europe
under the GF-TADs umbrella

1st meeting (SGE RAB1)
Brussels, 13 February 2019

Report by Montenegro

*Vesna Daković, Director of Administration for Food Safety, Veterinary and
Phytosanitary Affairs*

Rabies epidemiology – evolution since 2016

	2016	2017	2018	2019
Total number of indigenous cases*	0	0	0	-
Species / number of cases	- Fox: 0 - Dog: 0 - Bovine: 0 - ... 0	- Fox: 0 - Dog: 0 - Bovine: 0 - ... 0	- Fox: 0 - Dog: 0 - Bovine: 0 - ... 0	-
Number of cases < 50 km from a neighbouring country (please detail)	0	0	0	-

- ***If no case since 2016, date of the last indigenous case: The last indigenous case of rabies we had in the March 2012 at domestic cat.***

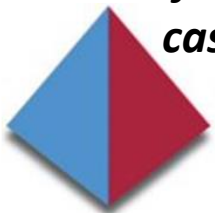

Rabies monitoring / surveillance since 2016

	2016	2017	2018	2019
Total number of FATS ⁽¹⁾ performed on indicator animals ⁽²⁾	19	12	13	-
Species	- Fox: 9 - Dog: 3 - Cat: 5 - Bovine: 1 - Ovine: 1	- Fox: 3 - Dog: 4 - Cat: 5	- Fox: 5 - Dog: 4 - Cat: 4	-
Total number of biomarker tests and ELISA tests performed in hunted animals	- 278 (TC – tetracycline) - 271 (ELISA) - 7 (incomplete samples)	- 401 (TC – tetracycline) - 372 (ELISA) - 29 (incomplete samples)	- 338 (TC – tetracycline) - 313 (ELISA) - 25 (incomplete samples)	-

(1) FATS = fluorescent antibody test ;

(2) Indicator animals = animals that show clinical signs or abnormal behaviour suggestive of rabies, animals found dead, road kills and animals involved in human exposure

Map of Rabies cases (if applicable)



Standing Group of Experts on Rabies in Europe under the GF-TADs umbrella

Rabies oral vaccination campaigns since 2016

	2016	2017	2018
Spring campaign	<p>Dates: 10.06.-26.06.2016.</p> <p><input checked="" type="checkbox"/> Whole country</p> <p><input type="checkbox"/> Parts of country and area vaccinated</p> <p>(km²):</p>	<p>Dates: 02.06.-07.06.2017.</p> <p><input checked="" type="checkbox"/> Whole country</p> <p><input type="checkbox"/> Parts of country and area vaccinated</p> <p>(km²):</p>	<p>Dates: 07.05.-17.05.2018</p> <p><input checked="" type="checkbox"/> Whole country</p> <p><input type="checkbox"/> Parts of country and area vaccinated</p> <p>(km²):</p>
Fall campaign	<p>Dates: 29.12.2016 -21.01.2017.</p> <p><input checked="" type="checkbox"/> Whole country</p> <p><input type="checkbox"/> Parts of country and area vaccinated</p> <p>(km²):</p>	<p>Dates: 18.10.-21.10.2017.</p> <p><input checked="" type="checkbox"/> Whole country</p> <p><input type="checkbox"/> Parts of country and area vaccinated</p> <p>(km²):</p>	<p>Dates: : 31.10.-05.11.2018</p> <p><input checked="" type="checkbox"/> Whole country</p> <p><input type="checkbox"/> Parts of country and area vaccinated</p> <p>(km²):</p>
Oral vaccin used (Raboral, Rabigen, Fuchsoral, Lysvulpen, or Other – please detail)	<p>Vaccine: Lysvulpen</p> <p>Bait density (baits/km²): 20,7</p>	<p>Vaccine: Fuchsoral</p> <p>Bait density (baits/km²): 20,7</p>	<p>Vaccine: Fuchsoral</p> <p>Bait density (baits/km²): 20,7</p>

Map of Vaccination areas

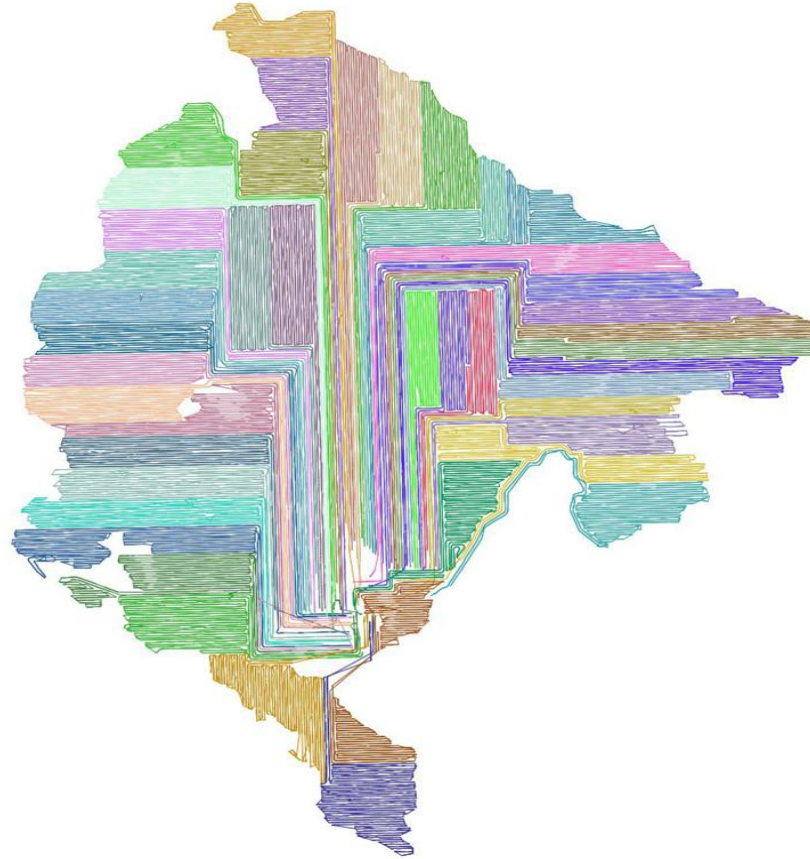

Standing Group of Experts on Rabies in Europe under the GF-TADs umbrella

Specific Plans for 2019

	Spring campaign	Fall campaign
Dates		
- At national level	- In the first half of June	- first half of October
And specifically at		
- border with...	-	-
- Border with...	-	-
- Border with...	-	-
Covered territory	Whole country	Whole country
Oral vaccine used	Fuchsoral	Fuchsoral
Particular needs	-	-



Specific Plans for 2020 and beyond (as appropriate)

	Spring campaign	Fall campaign
Dates		
- At national level	- In the first half of June	- first half of October
And specifically at		
- border with...	-	-
- Border with...	-	-
- Border with...	-	-
Covered territory	Whole country	Whole country
Oral vaccine used	Fuchsoral	The vaccine will be select after the completed tender.
Particular needs	-	-



**Thank you for your
attention**



Standing Group of Experts on Rabies in Europe under the GF-TADs umbrella