

# GF-TADs

GLOBAL FRAMEWORK FOR THE  
PROGRESSIVE CONTROL OF  
TRANSBOUNDARY ANIMAL DISEASES



Food and Agriculture  
Organization of the  
United Nations



## Session on rabies surveillance SGE LSD9, Athens, 17 October 2019

# **Report by HUNGARY**

# Map of the vaccination area

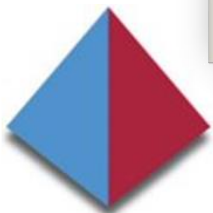
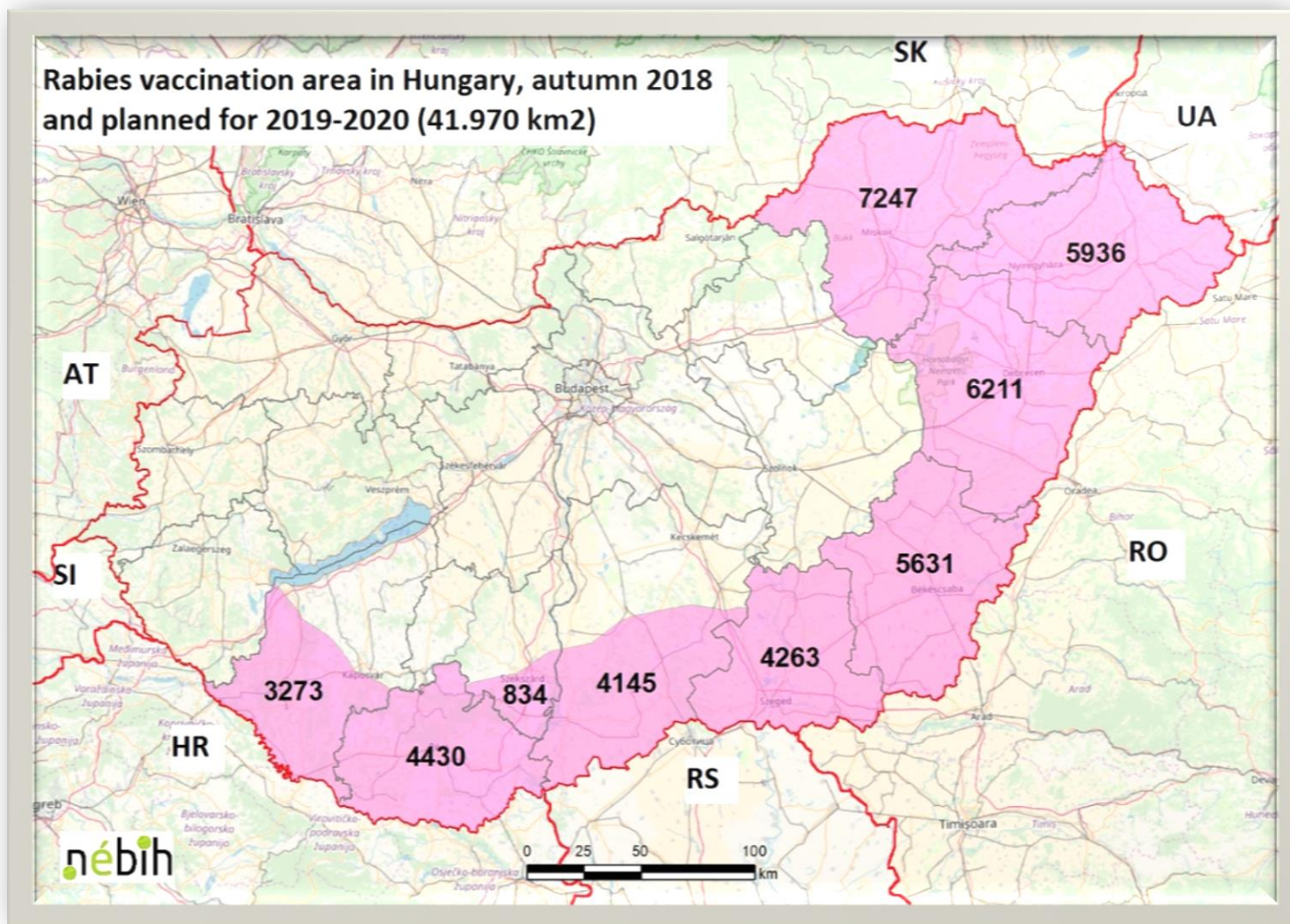

Standing Group of Experts under the GF-TADs umbrella

# Surveillance

## Surveillance

+ = number of rabies positive cases

I = number of tests in indicator animals

NI = number of tests in non-indicator animals

	2016			2017			2018			2019		
	+	I	NI	+	I	NI	+	I	NI	+	I	NI
Hungary (whole territory)	1*	1087	NA	3**	1198	NA	0	1029	NA	0	487***	NA

\*1 fox

\*\*1 fox and 2 goats (same holding), all together 3 positive animals, considered 2 „cases”

\*\*\*first semester of 2019



# Surveillance

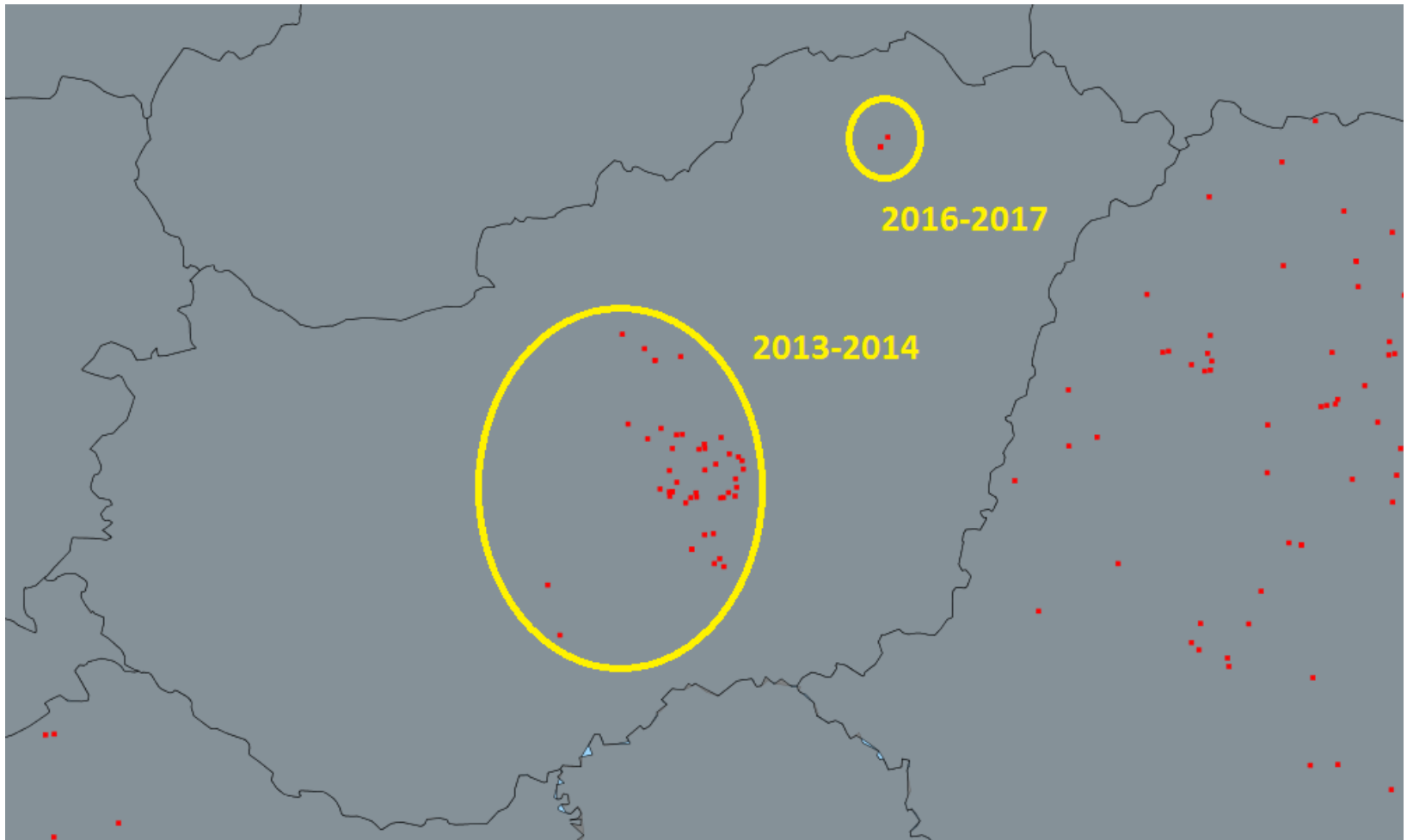

**Standing Group of Experts** under the GF-TADs umbrella

# Monitoring of the effectiveness of the vaccination

## Monitoring pressure

Number of foxes hunted in the vaccination zone (target=4 foxes/100 km<sup>2</sup>)

	2016/2017 <b>66.884 km<sup>2</sup></b>	2017/2018 <b>66.884 km<sup>2</sup></b>	2018/2019 <b>41.970 km<sup>2</sup></b>	2019/2020 <b>41.970 km<sup>2</sup></b>
<b>Vaccinated area of Hungary</b>	3120*	2890	959**	sampling period ongoing

\*extra samples from the area where rabies was detected in 2016

\*\*only one vaccination campaign in 2018



# Monitoring of the effectiveness of the vaccination

## Monitoring: bait consumption

T = number of tested foxes (biomarker)  
%+ = percentage of positive test results (biomarker)

	2016/2017		2017/2018		2018/2019		2019/2020	
	T	%+	T	%+	T	%+	T	%+
Vaccinated area of Hungary	3120	<b>72%</b>	2890	<b>78%</b>	955	<b>76%</b>	sampling period ongoing	sampling period ongoing



# Monitoring of the effectiveness of the vaccination

## Monitoring: serology

T = number of tested foxes (serology)  
%+ = percentage of positive test results (serology)

	2016/2017		2017/2018		2018/2019		2019/2020	
	T	%+	T	%+	T	%+	T	%+
Vaccinated area of Hungary	2494	<b>51%</b>	2218	<b>41%</b>	606	<b>38%</b>	sampling period ongoing	sampling period ongoing



**THANK YOU**



---

**Standing Group of Experts on Rabies in Europe** under the GF-TADs umbrella