



GF-TADs

GLOBAL FRAMEWORK FOR THE
PROGRESSIVE CONTROL OF
TRANSBOUNDARY ANIMAL DISEASES



OIE

**Standing Group of Experts on Rabies
in Europe**
under the GF-TADs umbrella

1st meeting (SGE RAB1)
Brussels, 13 February 2019

Report by [Albania]

Dr. Valentin SHTJEFNI

Rabies epidemiology – evolution since 2016

	2016	2017	2018	2019
Total number of indigenous cases*	0	0	0	0
Species / number of cases	- Fox: - Dog: - Bovine: - ...			
Number of cases < 50 km from a neighbouring country (please detail)	1 *Kukesi district, the Ujmisht villige			

** If no case since 2016, date of the last indigenous case: 2014, red fox*

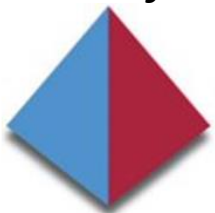

Rabies monitoring / surveillance since 2016

	2016	2017	2018	2019
Total number of FATS ⁽¹⁾ performed on indicator animals ⁽²⁾	1	1	1	
Species	- Fox: - Dog - Bovine:	Dog	Dog	
Total number of biomarker tests and ELISA tests performed in hunted animals	127(106+; 83%) 127(62+; 50%)	162(126+; 78%) 162(87+; 54%)	261(203+; 78%) 261(140+; 54%)	

(1) FATS = fluorescent antibody test ;

(2) Indicator animals = animals that show clinical signs or abnormal behaviour suggestive of rabies, animals found dead, road kills and animals involved in human exposure

Map of Rabies cases



Standing Group of Experts on Rabies in Europe under the GF-TADs umbrella

Rabies oral vaccination campaigns since 2016

	2016	2017	2018
Spring campaign	Dates: May <input checked="" type="checkbox"/> Whole country <input type="checkbox"/> Parts of country and area vaccinated (km ²): Whole country	Dates: May <input checked="" type="checkbox"/> Whole country <input type="checkbox"/> Parts of country and area vaccinated (km ²): Whole country	Dates: May <input checked="" type="checkbox"/> Whole country <input type="checkbox"/> Parts of country and area vaccinated (km ²): Whole country
Fall campaign	Dates: Oct/Nov <input checked="" type="checkbox"/> Whole country <input type="checkbox"/> Parts of country and area vaccinated (km ²): Whole country	Dates: Oct/Nov <input checked="" type="checkbox"/> Whole country <input type="checkbox"/> Parts of country and area vaccinated (km ²): Whole country	Dates: November <input checked="" type="checkbox"/> Whole country <input type="checkbox"/> Parts of country and area vaccinated (km ²): Whole country
Oral vaccin used (Raboral, Rabigen, Fuchsoral, Lysvulpen, or Other – please detail)	Vaccine: Fuchsoral Bait density (baits/km ²): 20/km ² (20.6/km ²)	Vaccine: Fuchsoral Bait density (baits/km ²): 20/km ² (21.8/km ²)	Vaccine: Fuchsoral Bait density (baits/km ²): 20/km ² (20.1/km ²)

Map of Vaccination areas 2016

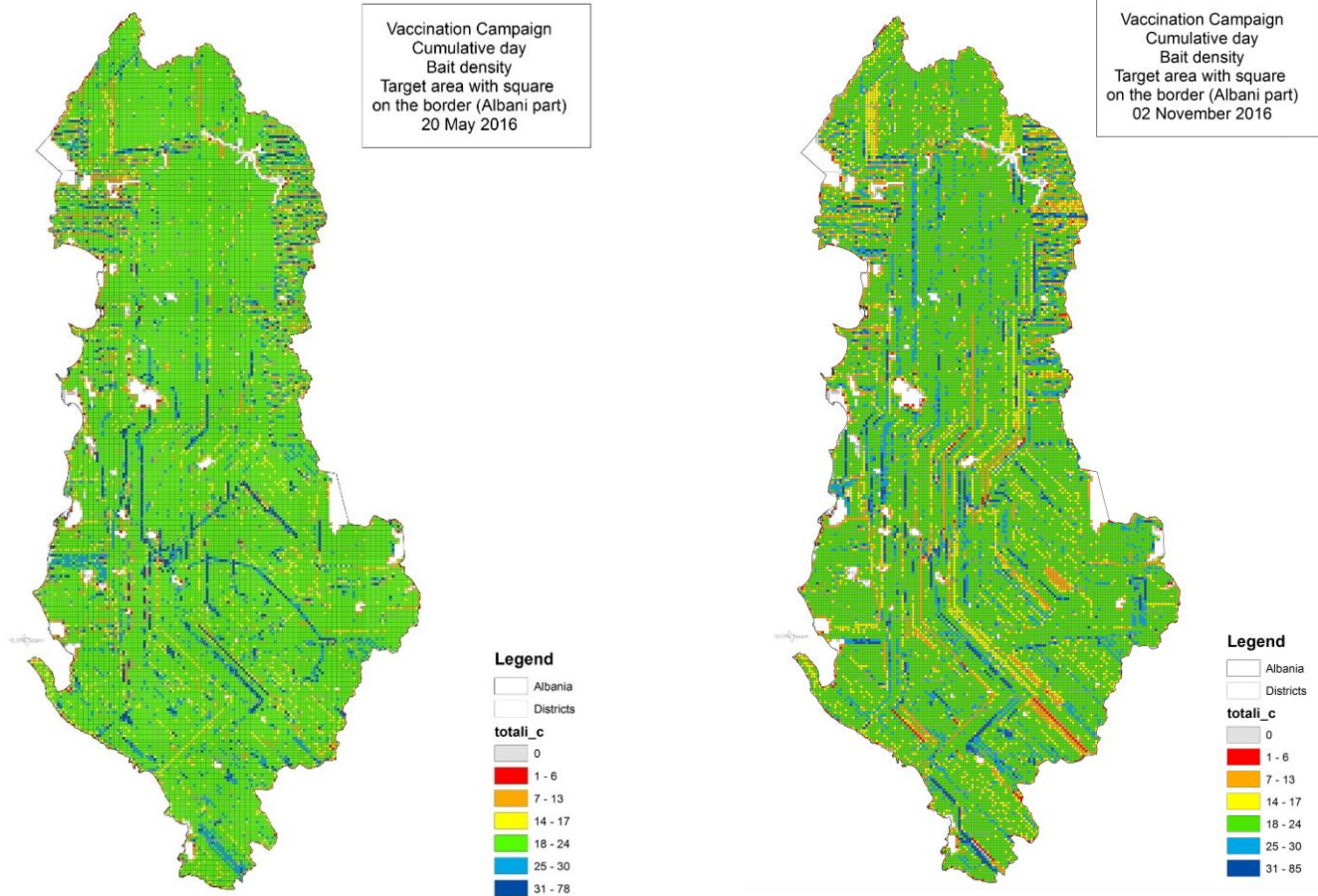

Map of Vaccination areas 2017

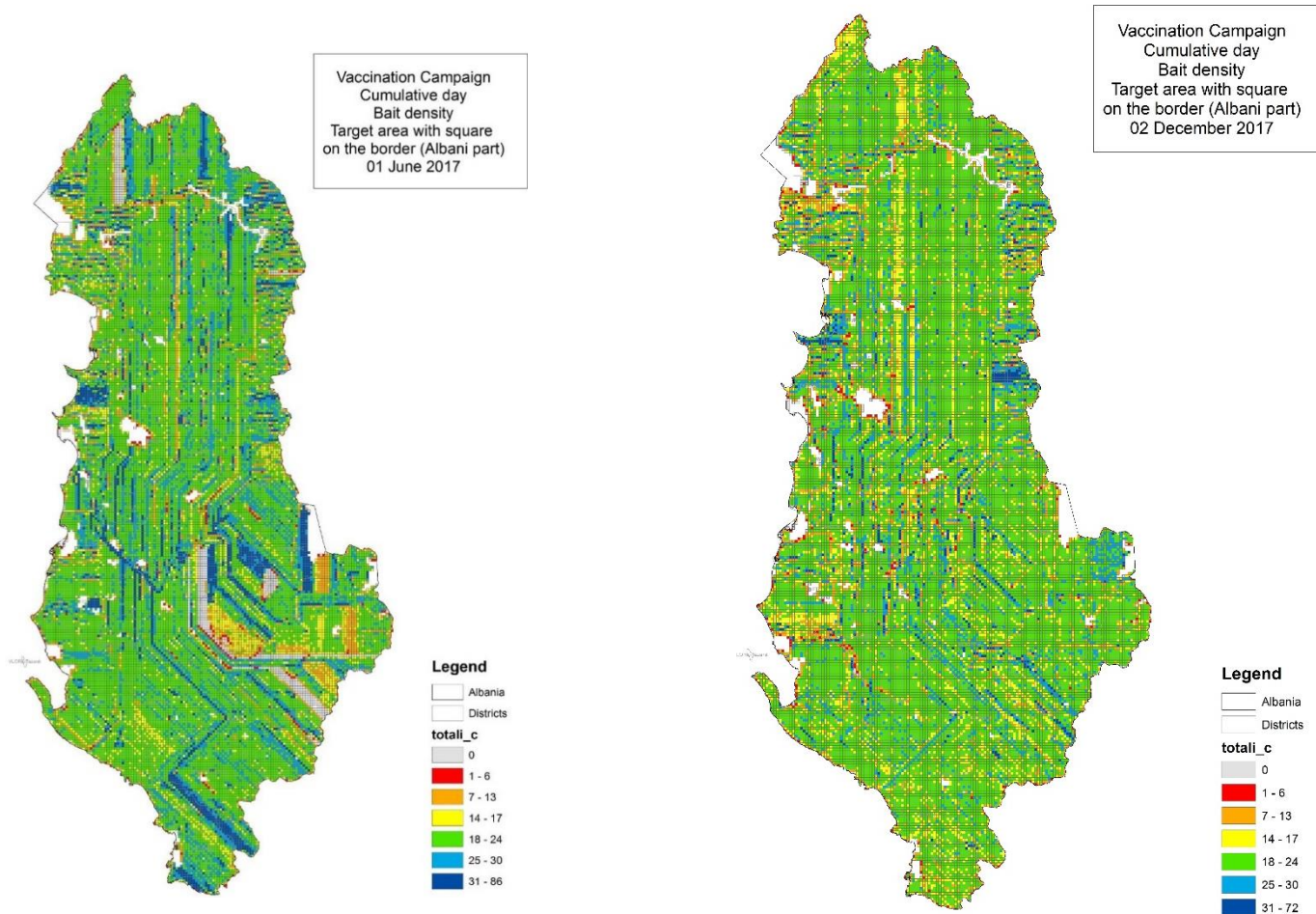

Map of Vaccination areas 2018

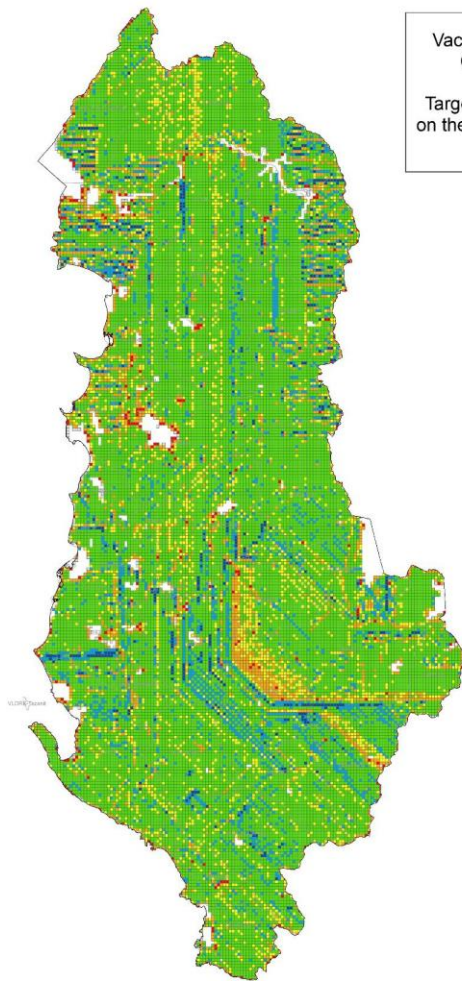

Legend

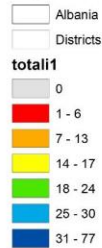

Legend

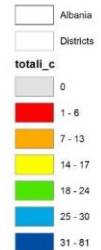

Specific Plans for 2019

	Spring campaign	Fall campaign
Dates		
- At national level	- ...	
And specifically at		
- border with...	- ...	
- Border with...	- ...	
- Border with...	- ...	
Covered territory		
Oral vaccine used		
Particular needs		
No specific plans for 2019		



Specific Plans for 2020 and beyond (as appropriate)

	Spring campaign	Fall campaign
Dates		
- At national level	- ...	
And specifically at		
- border with...	- ...	
- Border with...	- ...	
- Border with...	- ...	
Covered territory		
Oral vaccine used		
Particular needs		
No specific plans for 2020		



THANK YOU



Standing Group of Experts on Rabies in Europe under the GF-TADs umbrella