



Food and
Veterinary Service
Republic of Latvia

Update on ASF epidemiological situation in Latvia – 2016

Maris Balodis, CVO

Vilnius
28.11.2016.



Food and
Veterinary Service
Republic of Latvia

ASF outbreaks in 2014/2015/2016

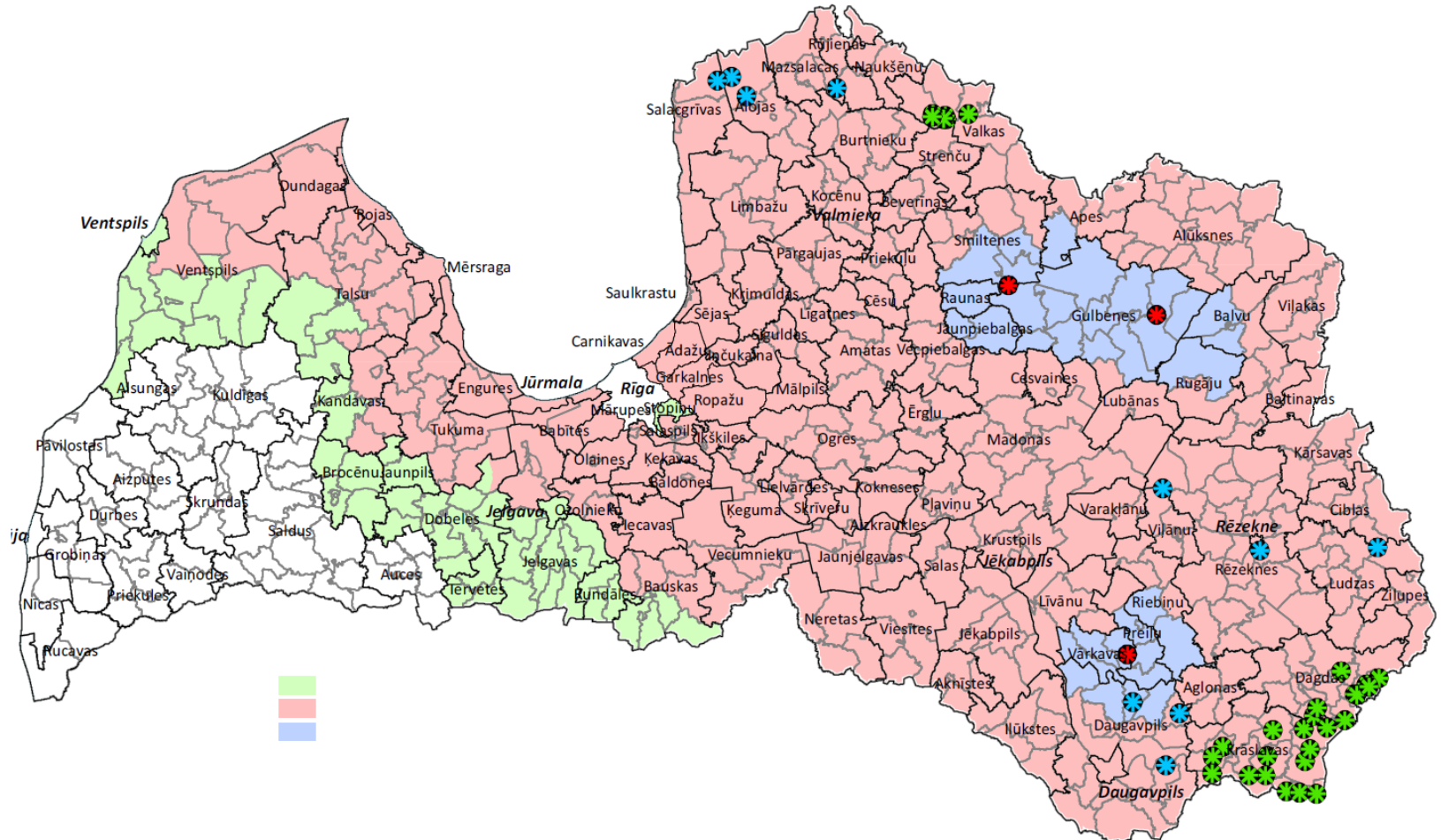

	2014	2015	2016 (28.11.)
Outbreaks	32	10	3
Affected pigs	564	213	311



Food and
Veterinary Service
Republic of Latvia

Biosecurity controls

No of holdings	holdings inspected	% of inspected	holdings with pigs	% of inspected with pigs	compliant holdings	% of compliant holdings
9767	9195	94%	5737	62%	5312	93%

Part I, II and III - 2 x
Free area – 1 x

«Biosecurity rules» Order of the Cabinet
of Ministers No 291 (9.06.2015.)





Food and
Veterinary Service
Republic of Latvia

Wild boar cases 2014 – 2016 (24.11.)

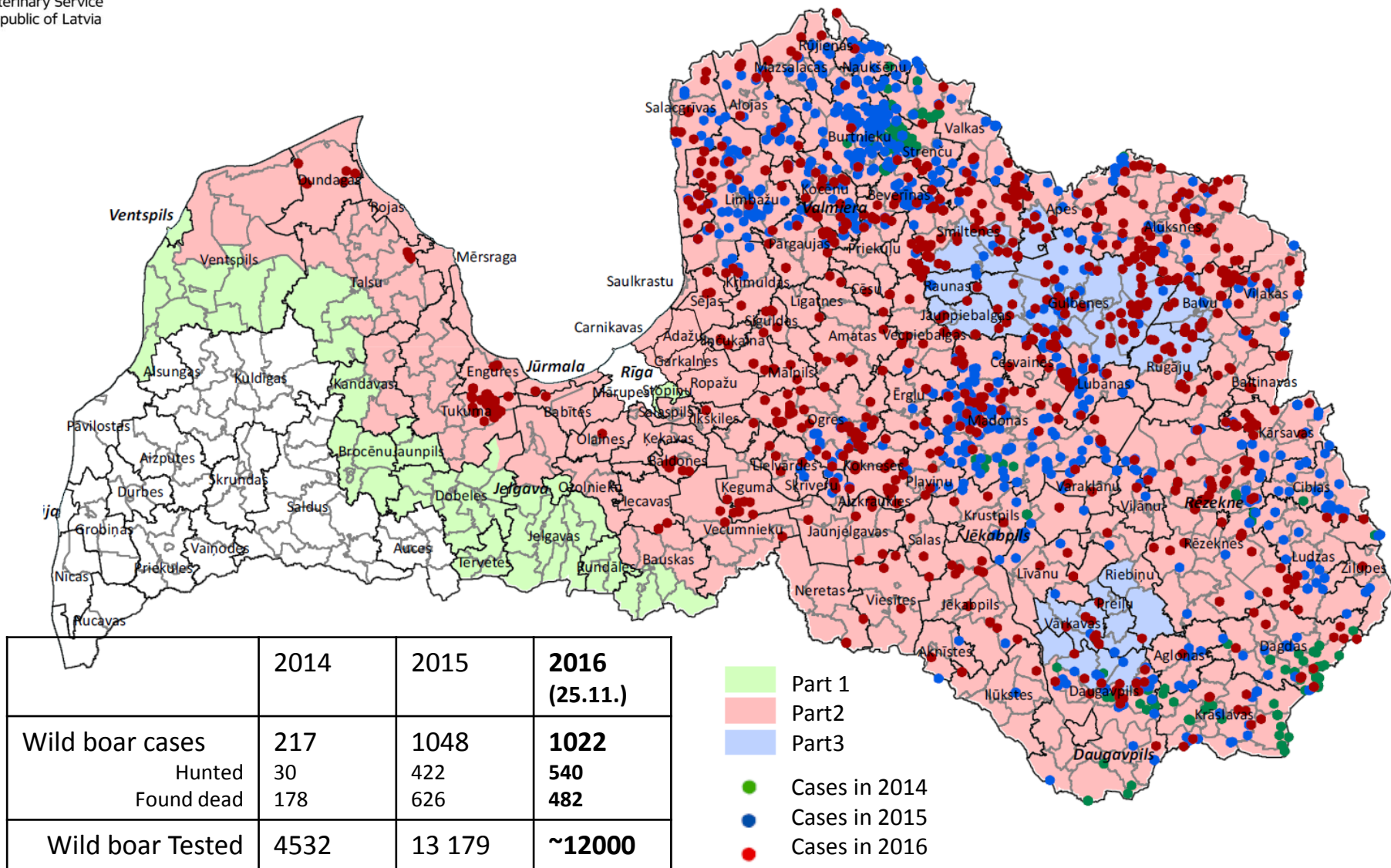



Food and
Veterinary Service
Republic of Latvia

Preventive measures - WILD BOAR

Selective hunting

Targeted female hunting – in the frame of this activity since November 2015 till March 2016 **11 642** female wild boar were hunted.

Since September 2016 up to now ~**4500** female wild boar are hunted.



Food and
Veterinary Service
Republic of Latvia

Preventive measures - WILD BOAR

Feeding restriction

Winter feeding is restricted in all territory of Latvia (Regulation of Cabinet of Ministers is in place since December 10, 2014)

- Feeding directly on the ground is prohibited
- Use of feeders with dosage option only
- Restrictions on the amount of feed– 400 l to 1000ha





Food and
Veterinary Service
Republic of Latvia

Preventive measures - WILD BOAR

Removing and destroying of dead wild boars

All found dead wild boars are destroyed:

- 1) Buried in the forest or near by (payment 50 EUR)
- 2) Collected in container (payment 30 EUR)
- 3) Transported and destroyed in mobile incinerator unit





Food and
Veterinary Service
Republic of Latvia

Estimated and hunted number of wild boar

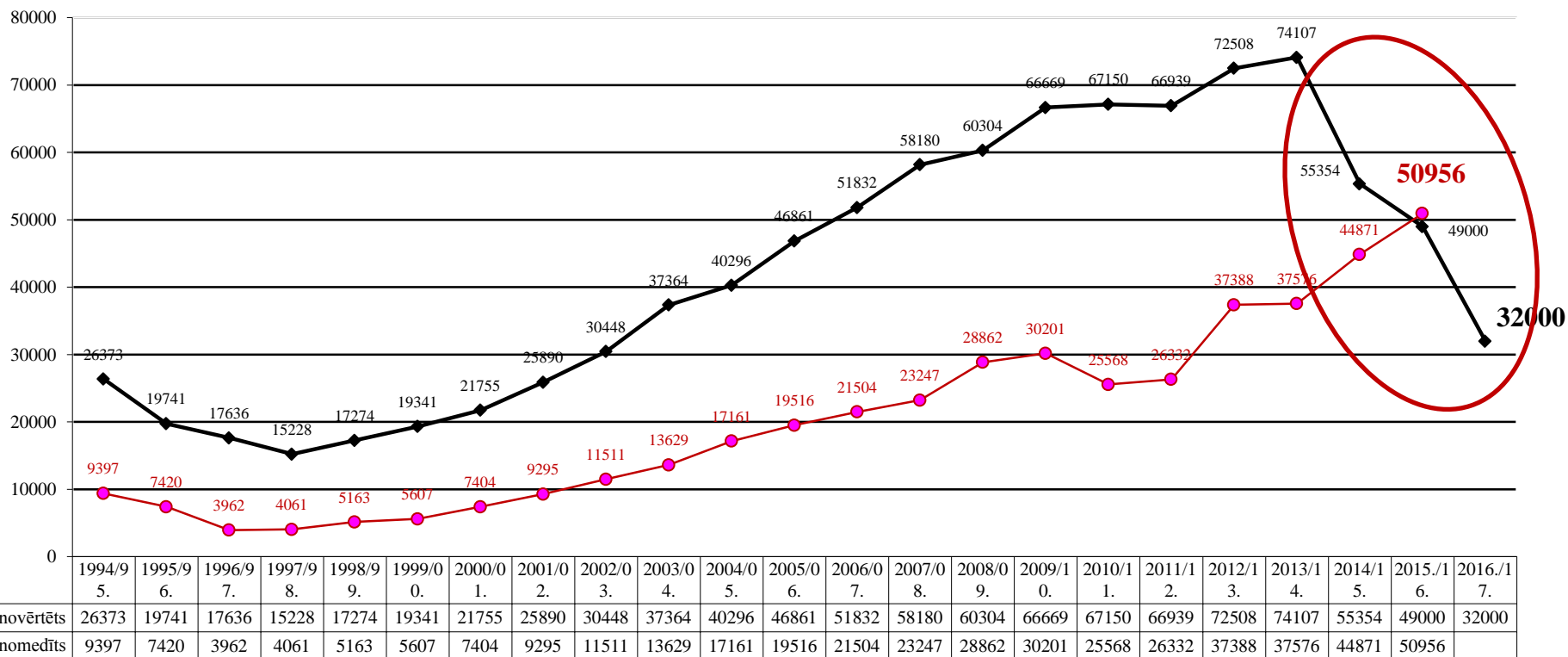



Food and
Veterinary Service
Republic of Latvia

Recommendation No 1.

An **improvement** in wildlife management is advisable. As an example, the administrative boundaries used by veterinary service and wildlife management units used by Forest Service mismatched, causing problems in the management of diseases and wildlife.

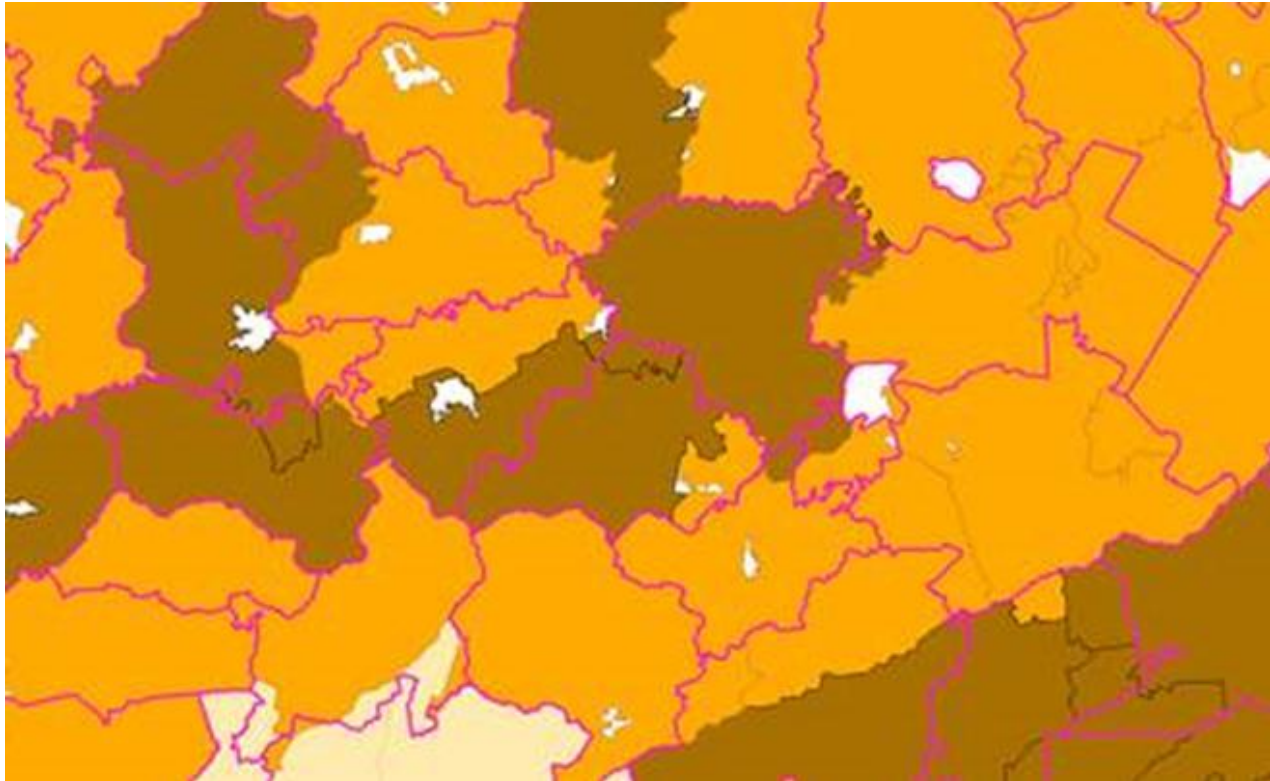



Food and
Veterinary Service
Republic of Latvia

Borders of wildlife management
or counting units are established
on the natural borders (roads,
ditches, lakes, forest etc).

Mismatch of the borders
haven't any impact on the
disease eradication activities!

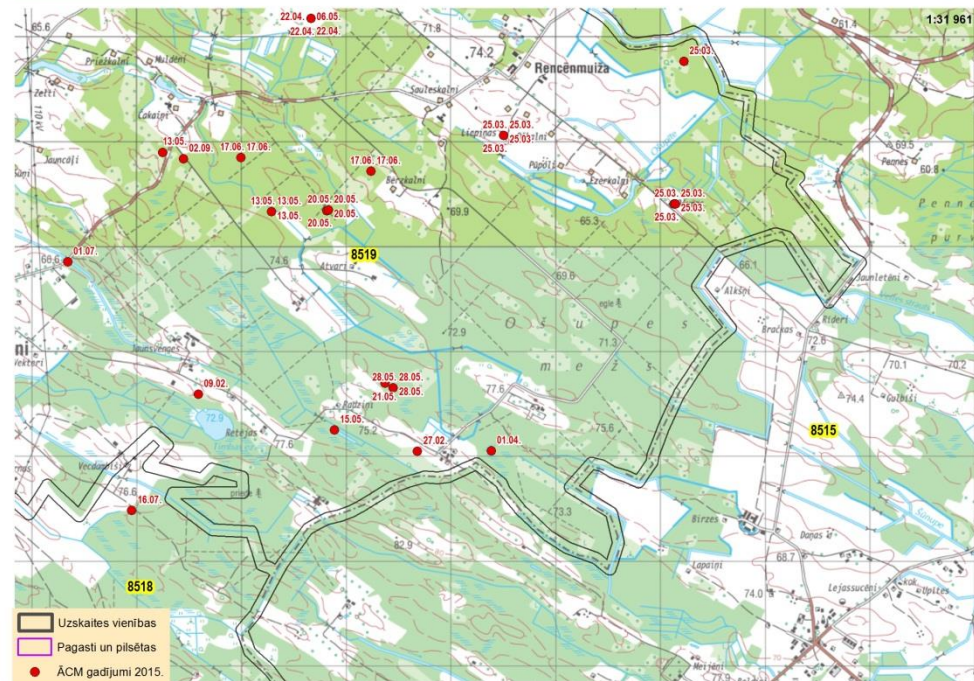
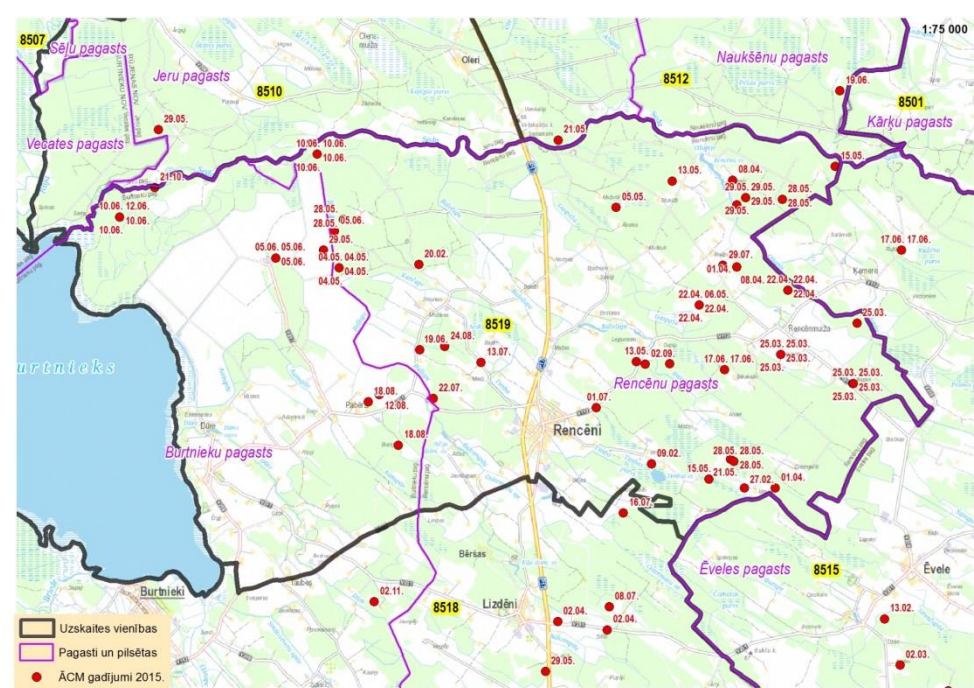



Food and
Veterinary Service
Republic of Latvia

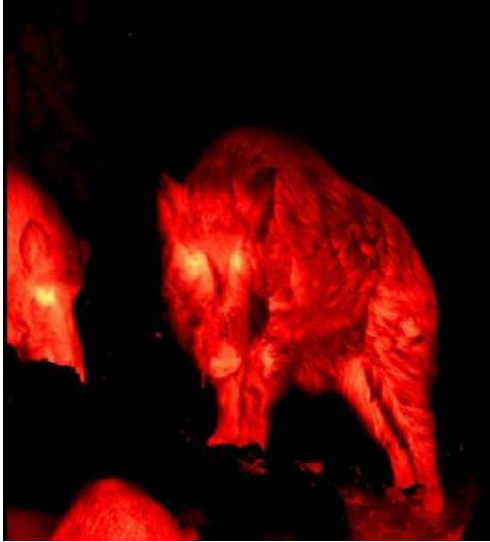

Methodology how to estimate wild boar population become more important and could be improved.





Food and
Veterinary Service
Republic of Latvia

Recommendation No 2.

Offal of shot wild boar should be properly stored on the spot.

Offal should etc.:

1. buried on the place;
2. collected in the special place (pit or place) at the hunting ground.





Food and
Veterinary Service
Republic of Latvia

3. Collected in wild boar byproduct containers.



- More than 70 places
available for hunters.
- Supervision, logistic
and disposal organized
by FVS.

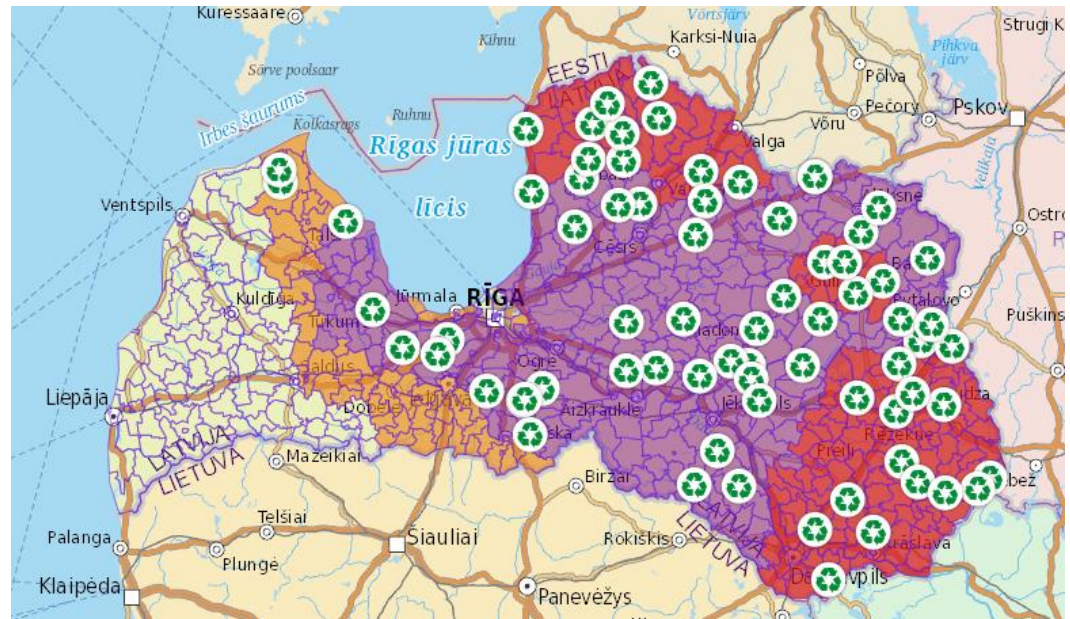



Food and
Veterinary Service
Republic of Latvia

Thank you for your attention!