



# GF-TADs

GLOBAL FRAMEWORK FOR THE  
PROGRESSIVE CONTROL OF  
TRANSBOUNDARY ANIMAL DISEASES



**Standing Group of Experts on Rabies  
in Europe**  
under the GF-TADs umbrella

**1st meeting (SGE RAB1)**  
**Brussels, 13 February 2019**

**Report by SLOVENIA**

*Dr. Janez Posedi, CVO*

# Rabies epidemiology – evolution since 2016

	2016	2017	2018	2019
Total number of indigenous cases*	0	0	0	
Species / number of cases	- Fox: - Dog: - Bovine: - ...			
Number of cases < 50 km from a neighbouring country (please detail)				

**\* If no case since 2016, date of the last indigenous case: 10. 1. 2013**

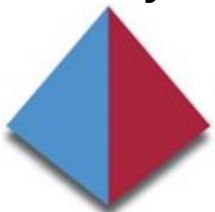

# Rabies monitoring / surveillance since 2016

	2016	2017	2018	2019
Total number of FATS <sup>(1)</sup> performed on indicator animals <sup>(2)</sup>	436	488	355	23
Species	<ul style="list-style-type: none"> <li>- Fox 295</li> <li>- Other wild carnivores 7</li> <li>- Dog 25</li> <li>- Cats 41</li> <li>- Domestic ruminants 35</li> <li>- Other domestic 2</li> <li>- Other wildlife 31</li> </ul>	<ul style="list-style-type: none"> <li>- Fox 355</li> <li>- Other wild carnivores 9</li> <li>- Dog 28</li> <li>- Cats 30</li> <li>- Domestic ruminants 28</li> <li>- Other domestic 4</li> <li>- Other wildlife 34</li> </ul>	<ul style="list-style-type: none"> <li>- Fox 250</li> <li>- Other wild carnivores 14</li> <li>- Dog 18</li> <li>- Cats 18</li> <li>- Domestic ruminants 27</li> <li>- Other domestic 2</li> <li>- Other wildlife 26</li> </ul>	<ul style="list-style-type: none"> <li>- Fox 20</li> <li>- Cats 1</li> <li>- Dom. Rum. 2</li> </ul>
Total number of biomarker tests and ELISA tests performed in hunted animals	TTC 857/675 78,76 % ELISA 857/422 49,24 %	TTC 683/539 78,92 % ELISA 683/533 51,97 %	TTC 650/513 78,92 % ELISA 650/352 54,15 %	

(1) FATS = fluorescent antibody test ;

(2) Indicator animals = animals that show clinical signs or abnormal behaviour suggestive of rabies, animals found dead, road kills and animals involved in human exposure

# Rabies oral vaccination campaigns since 2016

	2016	2017	2018
Spring campaign	Dates: 6. 5. – 3. 6. <input checked="" type="checkbox"/> Whole country <input type="checkbox"/> Parts of country and area vaccinated (km <sup>2</sup> ): 20.273	Dates: 6. 5. – 20. 6. <input type="checkbox"/> Whole country <input checked="" type="checkbox"/> Parts of country and area vaccinated (km <sup>2</sup> ): 15.600	Dates: 10. 5. – 2. 6. <input type="checkbox"/> Whole country <input checked="" type="checkbox"/> Parts of country and area vaccinated (km <sup>2</sup> ): 15.600
Fall campaign	Dates: 30. 9. – 4. 12. <input checked="" type="checkbox"/> Whole country <input type="checkbox"/> Parts of country and area vaccinated (km <sup>2</sup> ): 20.273	Dates: 28. 9. – 30. 10. <input type="checkbox"/> Whole country <input checked="" type="checkbox"/> Parts of country and area vaccinated (km <sup>2</sup> ): 15.600	Dates: 28. 9. – 23. 10. <input type="checkbox"/> Whole country <input checked="" type="checkbox"/> Parts of country and area vaccinated (km <sup>2</sup> ): 15.600
Oral vaccin used (Raboral, Rabigen, Fuchsoral, Lysvulpen, or Other – please detail)	Vaccine: Fuchsoral  Bait density (baits/km <sup>2</sup> ): 22 - 26	Vaccine: Fuchsoral  Bait density (baits/km <sup>2</sup> ): 22 - 26	Vaccine: Fuchsoral, Rabitec  Bait density (baits/km <sup>2</sup> ): 22 - 26

# Map of Vaccination areas

2016

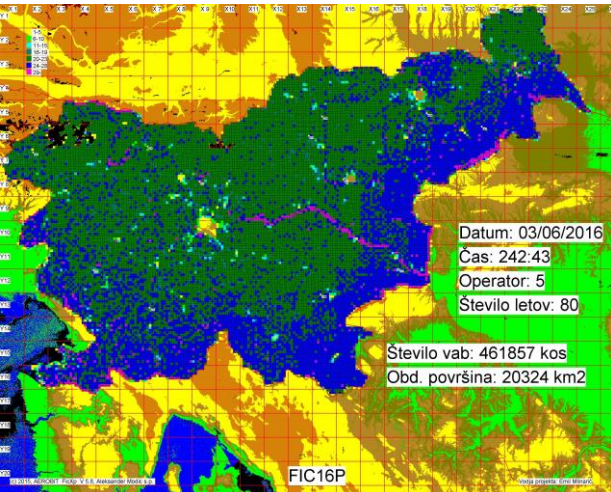

2017

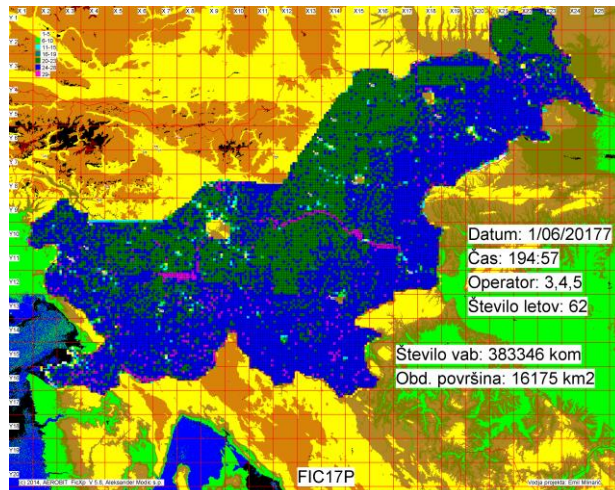

2018

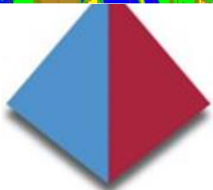
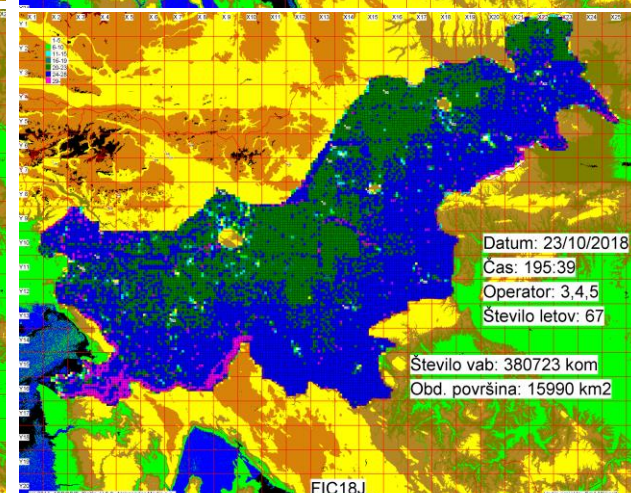
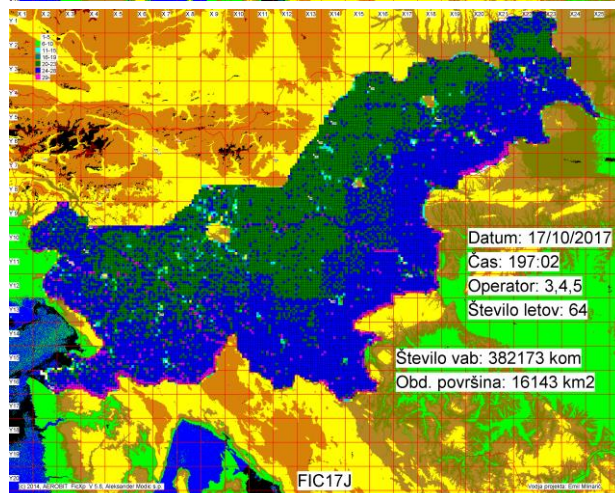
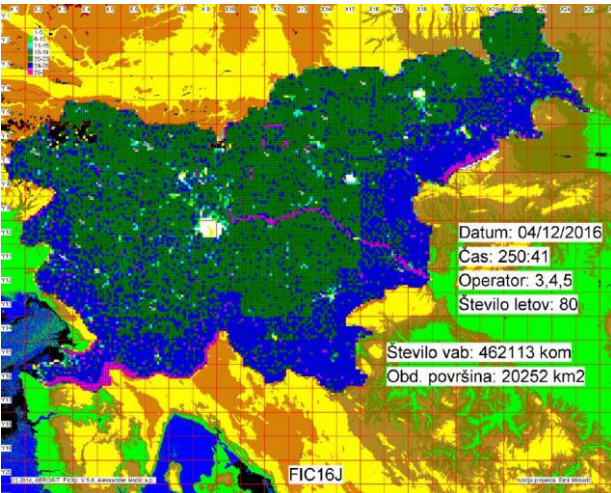
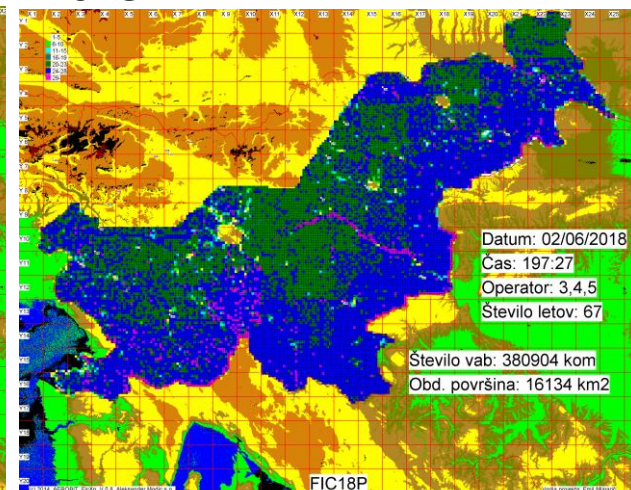

Standing Group of Experts on Rabies in Europe under the GF-TADs umbrella

# Specific Plans for 2019

	Spring campaign	Fall campaign
Dates		
- At national level	- Beginning of May	- End of September/ Beginning of October
And specifically at		
- border with...	- 50 km belt along the	- 50 km belt along the
- Border with...	border with Croatia	border with Croatia
- Border with...		
Covered territory	15.600	15.600
Oral vaccine used	Rabitec	Rabitec
Particular needs	Emergency vaccine stock 50.000 vaccine baits Last year of ORV (depends on situation)	



# Specific Plans for 2020 and beyond (as appropriate)

	Spring campaign	Fall campaign
Dates		
- At national level	- ...	
And specifically at		
- border with...	- ...	
- Border with...	- ...	
- Border with...	- ...	
Covered territory		
Oral vaccine used	Rabitec	
Particular needs	Emergency vaccine stock 50.000 vaccine baits	



**THANK YOU**



---

**Standing Group of Experts on Rabies in Europe** under the GF-TADs umbrella